



Host Venue of
2001



No 1612

INTER DOMINION CHAMPIONSHIPS

APRIL 21 - MAY 5

OFFICIAL PROGRAMME

SATURDAY, 28TH APRIL 2001
Race Meeting 2217

ALBION PARK

SPEED PACING CAPITAL OF AUSTRALIA

NOTICE

The Contents of this Book have been carefully compiled, and are believed to be correct, but the Club will not hold itself responsible for any inaccuracy.

BETTING COMPLAINTS

Bookmakers must write the name of the horse and the amount of the bet on each ticket issued, otherwise in the case of dispute the decision may be given against them.

Every patron should see that the proper change and legible Betting Ticket or correct payout is received before leaving the Bookmaker, as subsequent claims may not be recognised.

In the event of a dispute or non-payment of a wager on presentation of the Betting Ticket to the Bookmaker, patrons are advised to lodge the Ticket with the Betting Supervisor not later than 30 minutes after the conclusion of the race in respect of which the ticket was issued. Such ticket shall be presented intact and in no way mutilated, otherwise the decision may be given against the person mutilating such Ticket.

NOTICE

The following regulations will be strictly enforced—:

1. No person will be allowed on any pretence whatever to trespass on the course proper at any time.
2. Admission to the Raceway will be obtainable only by token or authorised accreditation.
3. Any person who shall commit any breach of the Club's rules or regulations shall be liable to be summarily removed from the course by any of the Club's Officials.

By order of the Committee,

D.J. Raedler
Secretary/Manager

THE ALBION PARK HARNESS RACING CLUB

Chairman: BOB LETTE

KEVIN SEYMOUR
Vice Chairman

DARRYL BRENNAN
Honorary Treasurer

NEIL BADCOCK
KEVIN BENGSTON

AUSTIN McGUCKIN
TONY PRICE

RICK WRIGHT

Secretary/Manager: DAMIAN RAEDLER

P.O. Box 296, Albion Qld 4010

3 Amy Street, Breakfast Creek, Q 4010

Telephone: (07) 3262 2577 Fax: (07) 3862 2173

Email: albionparkhrc@optusnet.com.au

ALBION PARK

SPEED PACING CAPITAL OF AUSTRALIA

BETTING DEDUCTIONS

In the event of a late scratching, the betting deductions will be according to the rules of the Racing and Betting Act.

A copy of the deductions is available from the first floor racing office.

SADDLE CLOTH COLOURS

Race 1	GREEN	Race 6	BLACK
Race 2	BROWN	Race 7	WHITE
Race 3	GOLD	Race 8	LIGHT BLUE
Race 4	RED	Race 9	GREEN
Race 5	DARK BLUE		

CHILDREN 16 YEARS AND UNDER ADMITTED FREE
IF ACCOMPANIED BY AN ADULT

...a message from the Chairman

Welcome to Albion Park tonight.

We trust you enjoy yourselves and back plenty of winners. Naturally, the Albion Park Harness Racing Club is interested in what you think about Albion Park and how we can make your night a more enjoyable one.

If you have any ideas, don't hesitate to contact Albion Park Harness Racing Club on (07) 3262 2577 or write to the Albion Park Harness Racing Club - PO Box 296, Albion Q 4010.

Once again I hope you have a great night.

Kindest regards,

Bob Lette,

Albion Park Harness Racing Club Chairman.

ALBION PARK

EXTRA DOUBLE: Races 4 and 5

DOUBLE: Races 7 and 8

TREBLE: Races 6, 7 and 8

FIRST FOUR: Race 8

MOONEE VALLEY

EXTRA DOUBLE: Races 6 and 7

DOUBLE: Races 8 and 9

GLOBE DERBY

EXTRA DOUBLE: Races 3 and 4

DOUBLE: Races 5 and 6

NEWCASTLE

EXTRA DOUBLE: Races 3 and 4

DOUBLE: Races 5 and 6

SANDOWN GREYHOUNDS

EXTRA DOUBLE: Races 5 and 6

DOUBLE: Races 7 and 8

WENTWORTH PARK GREYHOUNDS

DOUBLE: Races 5 and 6

TREBLE: Races 3, 5 and 6

COMMENTS BY MARSHALL DOBSON

TONIGHT'S RUNNERS

Stall No.	Race No.	Stall No.	Race No.	Stall No.	Race No.			
20	ABLAZIN STAR	5	60	GIRL IN A MILLION	2	70	OUR MONTY NZ	9
73	ALBA FOYLE	8	8	GO CHARLES NZ	7	96	PEACE QUEST	2
92	ALL TIME GREAT	9	49	GOLD FOIL	1	48	PERSISTENCY	5
32	ANOTHER CHIP	2	52	GOLD NIKKO	1	79	PIC ME POCKETS NZ	5
14	ARCHIMEDES	3	54	GOLD OPERATIVE	1	SCR	PICCINI	7
75	ARMBROS PRIDE NZ	4	51	GOLD SAFE	1	82	POCKET ME NZ	7
115	ATITAGAIN NZ	6	59	GOODBYE JACKY	3	77	QUAD CAM	3
58	ATTACK LIFE	3	3	GREEK GAMBIT	5	99	QUEENS RHAPSODY NZ	8
98	AVATAR NZ	4	63	HAWKEYES GHOST	2	18	RAYLEIGH FLASH	4
6	BACK O BENACHIE NZ	5	65	HIT THE SPOT	7	102	ROAD TO VICTORY NZ	4
47	BANCOORA NEXT	5	55	HOLM FOR XMAS NZ	5	42	RUGGORA	4
74	BOLD DEE JAY	8	80	HOLMES D G NZ	7	17	RUNNING HOME NZ	9
78	BREENYS FELLA NZ	7	90	HOWS HAROLD NZ	4	28	SAFE AND SOUND	6
68	CAM DEE	3	101	ICARUS	9	91	SELF DESTRUCT	3
44	CAMSPLACE ALEC NZ	6	112	JACCKA SMILE NZ	7	117	SEVEN HILLS NZ	2
66	CASTIRON	2	43	JACKY BOY	9	27	SHAKAMAHER	5
87	CEE NEW YORK NZ	5	11	JONELLS SON	5	1	SHERPA KIP	2
61	CHERRY CHEER	3	15	KING KEVIN	3	114	SHOW OF HANDS	7
30	CIGAR NZ	7	31	LAST SUNSET NZ	8	97	SMART EVANDER NZ	4
46	COMBINE NZ	9	104	LESTER SCOT	8	85	SPECIAL FORCE NZ	8
93	COOL FORTUNE	8	69	LETHAL REIGN	2	SCR	SUNDONS WAY NZ	8
45	COURAGE UNDER FIRE NZ	7	35	LIFES REWARD	9	89	SUNSETT	2
64	CRIDEY DICK NZ	4	50	LOMBO HI VOLTAGE	1	67	TAILAMADE LOMBO	6
113	DAEWOO	3	36	LOMBO ICON	1	83	TAKE A MOMENT NZ	8
12	DAROOBALGIE	3	4	LOMBO RAPIDA	7	7	THE MAJOR BID NZ	6
5	DJERRIWARRH	8	10	LOPSIDED	4	53	THE RED TERROR	1
84	EASTNOR LAD NZ	8	107	LORD KAHLUA	2	86	TIMMO NZ	4
16	EASY CAMPESE	9	105	MAJESTIC GLORY	4	109	TOMMY BURNS	3
13	EDGE OF LIGHT	3	106	MELTON GUNNA	9	37	TROIS FRERE	7
34	FALCON FELLA	9	33	MITCHELL BRADLEY	2	38	UNIVERSAL NIC NZ	9
25	FLIGHT SOUTH NZ	6	81	MOUNTAIN GOLD NZ	8	95	VANDER PLAS NZ	8
110	FRANCO LOTSMORE NZ	5	103	NATIONAL INTEREST	8	76	WALLY WALTON	6
111	FRANCO LUANDA NZ	9	62	NO DAMAGE	2	108	WARMAN	6
119	FRIENDS FOR LIFE	6	94	NOOPY KIOSK	4	26	YULESTAR NZ	6
2	GEMSTONE LADY NZ	4	29	OUCH NZ	6	116	ZYUGANOV LEIS	5

ALBION PARK SELECTIONS - SATURDAY 28TH APRIL, 2001

	DAVID FOWLER	CRAIG RAIL	GARY KEEP	CHRIS BARSBY
1	3 Gold Safe 7 Lombo Icon 6 The Red Terror	6 The Red Terror 3 Gold Safe 7 Lombo Icon		3 Gold Safe 6 The Red Terror 7 Lombo Icon
2	8 Castiron 1 Girl In A Million 11 No Damage	2 Lord Kahlua 7 Sunsett 1 Girl In A Million		1 Girl In A Million 7 Sunsett 2 Lord Kahlua
3	12 Cam Dec 6 Daewoo 7 Cherry Cheer	6 Daewoo 12 Cam Dec 10 Attack Life	SELECTIONS	7 Cherry Cheer 6 Daewoo 12 Cam Dec
4	2 Avatar 10 Timmo 13 Noopy Kiosk	2 Avatar 13 Noopy Kiosk 10 Timmo	WILL	2 Avatar 8 Armbrors Pride 13 Noopy Kiosk
5	9 Shakamaker 12 Persistency 7 Zyuganov Leis	9 Shakamaker 12 Persistency 1 Jonells Son	APPEAR	9 Shakamaker 12 Persistency 7 Zyuganov Leis

6	8 Atitagain 10 Yulestar 9 Safe And Sound	8 Atitagain 10 Yulestar 4 Wally Walton	IN	8 Atitagain 10 Yulestar 5 Ouch
7	10 Holmes D G 11 Courage Under Fire 6 Pocket Me	10 Holmes D G 6 Pocket Me 11 Courage Under Fire	SATURDAY'S	6 Pocket Me 10 Holmes D G 11 Courage Under Fire
8	5 Last Sunset 10 Take A Moment 13 Mountain Gold 4 Eastnor Lad	5 Last Sunset 10 Take A Moment 13 Mountain Gold 12 Special Force	COURIER-MAIL	5 Last Sunset 10 Take A Moment 13 Mountain Gold 7 Vander Plas
9	1 Franco Luanda 2 Iearus 8 All Time Great	1 Franco Luanda 8 All Time Great 5 Jacky Boy		1 Franco Luanda 9 Universal Nic 11 Easy Campese
	WIN STRIKE RATE 36.39%	WIN STRIKE RATE 33.80%	WIN STRIKE RATE 39.38%	WIN STRIKE RATE 30.45%

PROUDLY SPONSORED BY
THE SEYMOUR GROUP



INTER DOMINION HARNESS RACING COUNCIL INC. 2001 GRAND COUNCIL

The Inter Dominion Championship was first conducted in 1936 in Perth and from its inception it was realised there was a need for a supervisory body to ensure that rules, policy and guidelines were uniformly interpreted from series to series.

The President of the Council in those days was the late J P Stratton who appointed the President of each State and Dominion controlling authority to the Grand Council. The duties of the Council are to supervise all matters pertaining to the Series and to finalise the Grand Final field.

The Grand Council for the 2001 Inter Dominion Championship comprises:

MR T ABELL

President, Inter Dominion Harness Racing Council

MR K BENGSTON

Committee Member, Albion Park Harness Racing Club

MR J WAKEFIELD

President, New Zealand Harness Racing Conference

MR B MEALE

President, Auckland Trotting Club

MR B COTTON

President, New Zealand Metropolitan Trotting Club

MR K HAMBURGER

Chairman, Queensland Harness Racing Board

MR T McGRATH

President, New South Wales Harness Racing Club

MR R MARSHALL

Board Member, Harness Racing Authority of New South Wales

MR J BEDER

Board Member, Harness Racing Board Victoria

MR P COOLEY

Board Member, Harness Racing Tasmania

MR N SALTER

Tasmanian Pacing Club

MR P MARSHALL

President, South Australian Harness Racing Club

MR P JAMES

Harness Racing South Australia

MR G PAPAPOULOS

President, Western Australian Trotting Association

**FOR ALL
YOUR PRINTING
NEEDS UNDER
ONE ROOF**



**Interforms
Printing
Group Pty**

- Offset Printing
- Advertising Material
- Print Management
- Business Stationery
- Direct Mail
- Labels

Interforms Printing Group

4 Millway Street, Kedron Q 4031

Ph: (07) 3350 4262

Fax: (07) 3350 4276

www.interforms.com.au

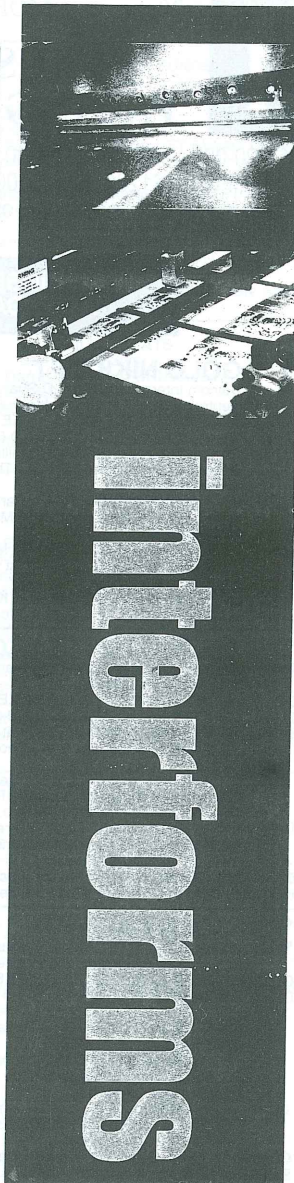

RACE 6.20pm

MOBILE START

1609m

1

AUSTRALIAN PACING GOLD HEAT 3

Of \$20,000 - Winner \$10,000 plus rug ; Second \$2,400; Third \$1,600; Fourth \$1,200; Fifth \$1,000; Sixth to last \$760. For 2Y0 colts and geldings assessed 2MA0 or better * R.B.D. Race Record: Son Of Otara 1:57.8 - 1991.

**HEADNUMBERS - LIGHT BLUE
ATTENDANT - ORANGE**

1 GOLD NIKKO FT IAN MCMAHON

Dotcom Internet P/L (Mgr: D Shannon) Bay Colt 2yrs
Neutrality USA-Remember Manhattan Darrel Graham (FERNVALE)

GOLD & GREEN STRIPES, GOLD YOKE & SLEEVES

Class: 2A0 2MA0 Form: LT 4-0-0 LS 0-0-0 TS 4-0-0 Stakes: \$750

5C-12 FT 9 1609M GOLD COAST Phillip Keats 01Feb01 Mess About (FT 11) 2A0 Or Better. (2.00.7 61.7 30.8) 1st , The Red Terror (FT 2) 2nd btn 10.50m 50/1 , 4th inside at bell

4C-9 FT 4 1609M ALBION PARK Darrel Graham 13Feb01 Clubsport (FT 6) 2A0 Or Better. (2.00.2 59.7 29.7) 1st , Monty Reign (FT 2) 2nd btn 19.50m 33/1 , 1 out - 3 back at bell

8M-12 FT 7 1609M ALBION PARK Ian McMahon 17Feb01 Man Ona Flight (FT 8) 2MA0 Or Better. (1.59.7 60.2 30.4) 1st , Clubsport (FT 10) 2nd btn 54m 80/1 , 1 out - 4 back at bell, checked

Comment: Finished 4th to Clubsport Kevin Seymour heat AP Feb 13, then checked when 8th in final to Man Ona Flight. Nicely drawn and capable of showing up.

2 LOMBO HI VOLTAGE FT BRETT CARGILL

Dotcom Internet P/L (Mgr: D Shannon) Bay Gelding 2yrs
Northern Lights-Smooth Tania Darrel Graham (FERNVALE)

GOLD & GREEN STRIPES, GOLD YOKE & SLEEVES

Class: 2A0 2MA0 Form: LT 6-0-1 LS 0-0-0 TS 6-0-1 Stakes: \$160

3C-9 FT 3 1609M ALBION PARK Brett Cargill 20Mar01 Miss Sunny (FT 4) 2A0 To 2A1. (2.02.0 60.9 30.0) 1st , Little Phoebe (FT 1) 2nd, (1.75m,5m) 10/1 , 2nd fence at bell, slowly out

5C-8 FT 5 1609M GOLD COAST Brett Cargill 27Mar01 Gold Safe (FT 4) 2A0 Only. (2.02.4 62.3 30.7) 1st , Speedie Reiby (FT 3) 2nd btn 16m 11/1 , 1 out - 3 back at bell, restrained at start

10C-11 FT 1 1609M GOLD COAST Brett Cargill 12Apr01 Ciara (FT 10) 2A0 To 2A2. (2.02.8 59.7 29.6) 1st , Bennysmename (FT 4) 2nd btn 42m \$12.00 , 3rd inside at bell

Comment: Placed AP three starts back then 5th Gold Coast March 27. Latest start only 10th Gold Coast April 12. Place best:

3 GOLD SAFE FT JOHN CREMIN

Dotcom Internet P/L (Mgr: D Shannon) Bay Gelding 2yrs
Safely Kept USA-Motoring Empress Darrel Graham (FERNVALE)

GOLD & GREEN STRIPES, GOLD YOKE & SLEEVES

Class: 2A1 2MA0 Form: LT 6-1-2 LS 0-0-0 TS 6-1-2 Stakes: \$1559

3C-9 FT 7 1780M REDCLIFFE Darrel Graham 23Mar01 Speedydan (FT 6) 2A0 To 2A1. (2.04.2 59.5 29.6) 1st , Yahoo Buckaroo (FT 1) 2nd, (3.75m,6.75m) 11/1 , 2nd fence at bell

1C-8 FT 4 1609M GOLD COAST John Cremin 27Mar01 2A0 Only. (2.02.4 62.3 30.7) Speedie Reiby (FT 3) 2nd, Little Phoebe (FT 6) 3rd, (4.50m,2.50m) 4/1 , 1 out - 1 back at bell, swabbed

3C-9 FT 8 1609M GOLD COAST John Cremin 05Apr01 Sparkling Melody (FT 5) 2A0 Or Better. (2.02.3 59.5 29.5) 1st , Ifs And Buts (FT 9) 2nd, (4.50m,hfnc) 10/1 , death seat at bell, broke

Comment: Too good for Speedy Reiby Gold Coast March 27 then good 3rd to Sparkling Melody same track April 5. Looks a top chance here.

1

4 GOLD OPERATIVE FT LOLA KUNDE

Dotcom Internet P/L (Mgr: D Shannon) Brown/black Gelding 2yrs
Armbro Operative USA-Tereva Line Darrel Graham (FERNVALE)

GOLD & GREEN STRIPES, GOLD YOKE & SLEEVES

Class: 2A0 2MA0 Form: LT 7-0-0 LS 0-0-0 TS 7-0-0 Stakes: \$221

5C-9 FT 9 1780M REDCLIFFE Brett Cargill 23Mar01 Speedydan (FT 6) 2A0 To 2A1. (2.04.2 59.5 29.6) 1st , Yahoo Buckaroo (FT 1) 2nd btn 18.50m 10/1 , 1 out - 2 back at bell, hung in, raced roughly

4C-11 FT 1 1609M GOLD COAST John Cremin 29Mar01 Jethros Madam (FT 10) 2A0 Or Better. (2.00.8 60.0 30.6) 1st , Indyanna Lombo (FT 6) 2nd btn 22m 40/1 , leader at bell

11C-11 FT 3 1609M GOLD COAST John Cremin 12Apr01 Ciara (FT 10) 2A0 To 2A2. (2.02.8 59.7 29.6) 1st , Bennysmename (FT 4) 2nd btn 44.50m \$17.00 , behind leader at bell, tired badly

Comment: Led when a well-beaten 4th Gold Coast March 29 then tired badly when last there April 12. Looks tested.

5 GOLD FOIL FT PHILLIP KEATS

Dotcom Internet P/L (Mgr: D Shannon) Bay Gelding 2yrs
Classic Garry-The Lady Nugget Darrel Graham (FERNVALE)

GOLD & GREEN STRIPES, GOLD YOKE & SLEEVES

Class: 2A0 2MA0 Form: LT 0-0-0 LS 0-0-0 TS 0-0-0 Stakes:

FIRST START

Comment: Classic Garry gelding who is facing the starter for the first time. Betting market the best guide to his chances here.

6 THE RED TERROR FT GRANT DIXON

Dotcom Internet P/L (Mgr: D Shannon) Chestnut Colt 2yrs
Fake Left USA-Terri Grant Darrel Graham (FERNVALE)

GOLD & GREEN STRIPES, GOLD YOKE & SLEEVES

Class: 2A0 2MA0 Form: LT 3-0-1 LS 0-0-0 TS 3-0-1 Stakes: \$1420

2C-12 FT 2 1609M GOLD COAST Darrel Graham 01Feb01 Mess About (FT 11) 2A0 Or Better. (2.00.7 61.7 30.8) 1st , Sunduel (FT 12) 3rd, (4m,2.50m) 13/2 , 1 out - 2 back at bell, pre race swab

4C-9 FT 6 1609M ALBION PARK Darrel Graham 13Feb01 Mals Delight (FT 5) 2A0 Or Better. (2.00.1 63.2 33.7) 1st , Man Ona Flight (FT 3) 2nd btn 69.50m 10/1 , death seat at bell, raced roughly after start, broke

10M-12 FT 3 1609M ALBION PARK Darrel Graham 17Feb01 Man Ona Flight (FT 8) 2MA0 Or Better. (1.59.7 60.2 30.4) 1st , Clubsport (FT 10) 2nd btn 98m 40/1 , broke, stood down 1 trial

Comment: Finished 2nd Gold Coast at debut then galloped in running when a well-beaten 4th Feb 13. Last start stood down after a 10th in Kevin Seymour final AP Feb 27. At his best is capable of showing up.

7 LOMBO ICON (ODM) FT LUKE MCCARTHY(C)

Lombo Standardbreds Pty Ltd (Mgr: M Lombardo) Brown Colt 2yrs
Fake Left USA-Shelly Lee John McCarthy (LOGAN VILLAGE)

WHITE, RED MALTESE CROSS & ARMBANDS

Class: 2A0 2MA0 Form: LT 6-0-1 LS 0-0-0 TS 6-0-1 Stakes: \$460

7C FT 1 1700M GLOUCESTER PARK Trevor Warwick 19Feb01 Backina Falcon (2.02.5) 1st , James Victor 2nd btn 56.40m , broke after start, out of draw in mobile starts, broke

8C FT 8 1730M BATHURST Michael Siejka 24Mar01 Reforest (2.02.0) 1st , Bay Rum 2nd btn 51m 14 , out of position at start, last

6C FT 6 1730M BATHURST Michael Siejka 28Mar01 Mister Janjillin (2.04.8) 1st , Sunzone 2nd btn 24m 8 , last

Comment: Finished last to Reforest Gold Crown heat Bathurst March 24, then last again same track March 28. Has to do better.

1st..... 2nd..... 3rd..... Time.....Margins.....

AMATEUR DRIVERS RACE

Saturday, 28th April, 2001

Mobile Start over 2138 Metres
 Preferential Draw on country assessment
 "B" Amateur Drivers Race is for the less
 tightly assessed pacers
 Black (Rheem) Saddle Cloths
 Race Record: Everybody's Dream 2:00.9
 (Driver: Sonia Storie) - 8/2/97

Horse	Assessment	Driver
1. Spirited Vision White, Purple Diamond	3A0	Paula Smith
2. Touchofgreatness Purple, White Diamond	C0	Harry Cameron
3. Claustrophobic White, Blue Star, Gold Sleeves	C0	Steven Doherty
4. Call Me Ado NZ Red, Pink Sleeves	C0	Alf La Spina
5. Smack Red and Black Checks	C0	Andrew McCarthy
6. Intruder Derby Blue, Red Square	C1	Richard Williams
7. Double Deck White, Blue Star	C2	Paul Connell
8. Tingara Connection White, Large Black Star	C3	Rebecca Turnbull
9. Stand United Maroon and White, Classic Upholstery Logo	C5	Shane Loone
10. Star Road Purple, Yellow Spots	C5	David Turner
11. Speed Mist (1em) Yellow, Blue Star, Blue Sleeves	C6	Kylie Lefoe

Note: Race to be run after Race 1

GARRARD'S

Horse & Hound
&

MITTY'S
of Queensland

Suppliers to the...

RACING INDUSTRY OF AUSTRALIA
& THE RACING ENTHUSIAST

OPEN TONIGHT
Albion Park Raceway
Ground Floor

SADDLERY & EQUIPMENT
NUTRITIONAL & VETERINARY SUPPLIES
 Race Silks • Prints & Photos of race favourites
 Trophies/Glassware • Presentation Rugs
 Books & Videos • Jewellery
 Accessories for the Driver
 Accessories for the Jockey
 Promotional Clothing & Accessories

ALBION PARK RACEWAY

Amy Street, Albion
 PH: 07 3862 6117
 FAX: 07 3862 6269

GOLD COAST

Unit 4/ 1 Ken Russell Court,
 Bundall
 PH: 07 5574 3255
 FAX: 07 5574 3254
FREE CALL ORDERING
 1800 060 896

EAGLE FARM RACECOURSE
RACE DAYS

Lancaster Road, Ascot
 PH: 07 3868 3856
 FAX: 07 3868 3898

TOWNSVILLE

30 Forbes Street, Cluden
 PH: 07 4778 2878
 RACE DAYS
 Cluden Park Racecourse

RACE

6.50pm

MOBILE START

2138m

2

GARRARD'S HORSE & HOUND STAKE

Of \$9,250 - Winner \$6197.50; Second \$1850; Third \$925; Fourth \$277.50. For pacers assessed M2 to M4 * PBD/M. Class Record: Drop Dead Gorgeous 2:38.0 (1:58.9) - 29.4.00 & Fakes Folly 2:38.0 (1:58.9) - 18.11.00.

**HEADNUMBERS - DARK BLUE
ATTENDANT - YELLOW**

1 GIRL IN A MILLION FT

DARRELL ALEXANDER
Solid Earth Pty Ltd (Mgr: K Seymour) Bay Mare 4yrs
Vanston Hanover-Goldrush Girl Mark Lichtwark (OAKY)

ORANGE, GREEN HOOPS

Class: C7 M2 Form: LT 40-11-10 LS 26-8-7 TS 14-3-3 Stakes: \$59283

4M-9 FT 1 2138M ALBION PARK Darrell Alexander 24Mar01 All Eyes On Me (FT 7) M0 Or Better. (2.04.7 58.7 27.5) 1st, Vanyana (FT 3) 2nd btn 6.50m 3/1, 2nd fence at bell, pre race swab

1M-12 FT 4 2138M ALBION PARK Darrell Alexander 14Apr01 M1 Only. (2.02.2 58.4 28.1) All Time Great (FT 10) 2nd, Vanyana (FT 5) 3rd, (2.50m,nk) 7/2, death seat at bell, swabbed, 3 wide early stages

2M-12 FT 2 2647M ALBION PARK Darrell Alexander 21Apr01 Torquay (FT 10) M2 To M4. (2.02.0 57.9 29.4) 1st, Peace Quest (FT 5) 3rd, (nk,2.25m) 11/4 fav, 1st horse 3 wide at bell, raced wide

Comment: Beat All Time Great AP April 14 then 3-wide final lap when a neck 2nd to Torquay AP April 21. Hard to beat from good draw.

2 LORD KAHLUA FT

VIC RASMUSSEN
T L Titcomb Brown Gelding 5yrs
Fake Left USA-Neat Kahlua Vic Rasmussen (UPPER CABOULTURE)

GOLD & PURPLE HOOPS, PURPLE SLEEVES

Class: C8 M2 Form: LT 73-16-20 LS 17-3-6 TS 23-4-7 Stakes: \$48803

1M-13 FT 1 2138S ALBION PARK Vic Rasmussen 31Mar01 M0 Or Better. (2.00.6 59.0 29.2) Vanston Court (FT 2) 2nd, Torquay (20m 11) 3rd, (2.50m,3m) 4/5 fav, leader at bell, slowly out, raced wide, pre race swab, swabbed

4M-11 FT 1 2138M ALBION PARK Vic Rasmussen 14Apr01 Castiron (FT 9) M2 To M3. (2.00.0 58.3 28.6) 1st, Sherpa Kip (FT 4) 2nd btn 6.50m 7/1, leader at bell, tightened

5C-8 FT 4 2100M GOLD COAST Vic Rasmussen 19Apr01 Something Like Dad (FT 2) C7 To C8. (1.59.6 57.7 28.0) 1st, All Eyes On Me (FT 8) 2nd btn 11m 6/1, 1 out - 1 back at bell

Comment: AP winner three starts back then led when 4th AP April 14. Every chance last start when 5th Gold Coast April 19. Place best.

3 SHERPA KIP FT

TREVOR PATCHING
A J Walz, K J Walz, K G Hines, L J Hines, L G Holland, N L Patching
Bay/brown Horse 5yrs

BLUE, WHITE DIAMOND & STRIPED SLEEVES

Trevor Patching (PURGA)

Class: C8 M2 Form: LT 53-10-13 LS 20-3-4 TS 14-3-3 Stakes: \$36288

5M-12 FT 2 2647M ALBION PARK Trevor Patching 07Apr01 Motu George NZ (FT 9) M2 To M3. (2.01.3 56.9 28.4) 1st, Warman (FT 8) 2nd btn 5.25m 8/1, leader at bell

2M-11 FT 4 2138M ALBION PARK Trevor Patching 14Apr01 Castiron (FT 9) M2 To M3. (2.00.0 58.3 28.6) 1st, Cigar NZ (FT 10) 3rd, (3.25m,2.49m) 20/1, 1 out - 2 back at bell, driver fined \$100

7M-12 FT 1 2647M ALBION PARK Trevor Patching 21Apr01 Torquay (FT 10) M2 To M4. (2.02.0 57.9 29.4) 1st, Girl In A Million (FT 2) 2nd btn 8.75m 8/1, leader at bell, pre race swab

Last Win: FT 3 2138M ALBION PARK 20Mar01(2.00.0 57.8 27.8) Bonselina NZ (FT 9) 2nd, Puffin Willy (FT 3) 3rd, (12,1.25), leader at bell, swabbed

Comment: Ran on well when 2nd to Castiron AP April 14 then led when 7th Torquay AP April 21. Only a place chance.

2

4 HAWKEYES GHOST FT

GRANT DIXON
Navajo Park Stud (Mgr: R Shearer) Bay/brown Gelding 5yrs
Seahawk Hanover USA-Miss Hibelle Bill Dixon (GILBERTON)

BLACK & WHITE CHECKS, WHITE SLEEVES

Class: C10 M3 Form: LT 49-16-10 LS 24-7-5 TS 10-1-2 Stakes: \$75912

FT 3 2060S TOOWOOMBA Grant Dixon 06Mar01 Marked For Glory (FT 2) C8 Or Better. (2.06.8 60.3 30.7) 1st, Myrtleford Bow (FT 5) 2nd btn 21.50m, tailed out at bell, out of draw in standing starts

1C-10 FT 5 1780M REDCLIFFE Grant Dixon 16Mar01 C8 Or Better. (1.58.8 59.2 29.4) Winter Boots (FT 7) 2nd, Handipresent NZ (FT 9) 3rd, (14.26m,nk) 1/1 fav, death seat at bell, 3 wide early stages, swabbed

5C-10 FT 4 1780M REDCLIFFE Grant Dixon 20Apr01 General Juon (FT 3) C8 Or Better. (1.59.1 57.6 28.8) 1st, Baron Knight NZ (FT 5) 2nd btn 9.75m 11/1, 1 out - 4 back at bell, restrained at start

Comment: Worked hard before beating Winter Boots Redcliffe 16 then made up some ground when 5th General Juon same track April 20. Has each-way claims.

5 PEACE QUEST FT

VAUGHAN QUIRKE
C J Garrard Bay Gelding 6yrs
Troublemaker USA-Lanielle Daren Garrard (BURPENGARY)

WHITE, BLUE BRACES, RED STARS, BLUE SLEEVES

Class: C10 M3 Form: LT 105-17-35 LS 34-4-10 TS 18-2-6 Stakes: \$89952

5M-10 FT 8 2138M ALBION PARK Nathan Postlethwaite 31Mar01 Castiron (FT 4) M2 To M3. (2.01.0 58.0 28.4) 1st, Another Chip (FT 1) 2nd btn 5m 12/1, 1st horse 3 wide at bell, restrained at start, raced wide

8M-11 FT 7 2138M ALBION PARK Vaughan Quirke 14Apr01 Castiron (FT 9) M2 To M3. (2.00.0 58.3 28.6) 1st, Sherpa Kip (FT 4) 2nd btn 13.25m 20/1, 3rd inside at bell, restrained at start

3M-12 FT 5 2647M ALBION PARK Vaughan Quirke 21Apr01 Torquay (FT 10) M2 To M4. (2.02.0 57.9 29.4) 1st, Girl In A Million (FT 2) 2nd, (nk,2.25m) 16/1, 1 out - 1 back at bell

Last Win: FT 2 2138M ALBION PARK 10Feb01(1.59.6 58.0 28.4) Mitchell Bradley (FT 9) 2nd, Piccini (FT 4) 3rd, (1.75.HFNK) 5, leader at bell, swabbed

Comment: Poor 8th AP April 14 then better effort when 3rd Torquay AP April 21. Will find this a tough assignment.

6 SEVEN HILLS NZ FT

PETER GREIG
J M Mooney Bay Gelding 5yrs
Smooth Fella USA-Mafia Miss John Mooney (TWEED HEADS)

BLUE & BROWN QUARTERS, RED SLEEVES

Class: C9 M3 Form: LT 55-12-20 LS 33-9-13 TS 16-2-4 Stakes: \$49653

1M-10 FT 6 1609M ALBION PARK Chris Petroff 31Mar01 M1 To M2. (2.01.8 59.0 28.1) In The Reign NZ (FT 1) 2nd, Rock The Clock NZ (FT 10) 3rd, (3.50m,1.75m) 7/2, 1 out - 2 back at bell, swabbed

3M-12 10m 6 2647S ALBION PARK Chris Petroff 14Apr01 Hewitt (30m 12) M0 Or Better. (2.01.9 59.8 29.7) 1st, Vanatomic (30m 11) 2nd, (1.25m,nk) 9/1, 1 out - 3 back at bell, galloped out

9M-12 FT 4 2647M ALBION PARK Chris Petroff 21Apr01 Torquay (FT 10) M2 To M4. (2.02.0 57.9 29.4) 1st, Girl In A Million (FT 2) 2nd btn 12.25m 14/1, 3rd horse 3 wide at bell, pre race swab

Comment: Beat In The Reign AP three starts back then finished a good third AP April 14. Last start below best when 9th AP April 21. Look for a better effort.

2

7 SUNSETT FT

MATHEW NEILSON(C)

D L Smith, K R M Conroy Chestnut Gelding 6yrs
Fake Left USA-Gay Mame Denis Smith (PURGA)**YELLOW & PURPLE HOOPS, YELLOW SLEEVES**

Class: C9 M3 Form: LT 54-13-19 LS 32-5-12 TS 13-6-5 Stakes: \$54932

3M-12 FT 6 2647M ALBION PARK Mathew Neilson 07Apr01 Motu George NZ (FT 9) M2 To M3. (2.01.3 56.9 28.4) 1st, Warman (FT 8) 2nd, (1.75m,1.50m) 11/2, 1 out - 1 back at bell

2C-11 FT 2 2100S GOLD COAST Mathew Neilson 12Apr01 Jacky Boy (FT 4) C9 Or Better. (2.02.9 59.5 29.9) 1st, Warman (10m 10) 3rd, (3m,hd) \$3.00 fav, leader at bell

3C-8 FT 5 2100M GOLD COAST Mathew Neilson 19Apr01 Something Like Dad (FT 2) C7 To C8. (1.59.6 57.7 28.0) 1st, All Eyes On Me (FT 8) 2nd, (3.75m,hfink) 5/1, death seat at bell, raced wide

Last Win: FT 1 1609M ALBION PARK 13Jan01(1.58.8 59.6 28.2) My Liberty Belle (FT 8) 2nd, Torquay (FT 10) 3rd, (2.50.3) 5/2, leader at bell, swabbed

Comment: Engaged Gold Coast Thurs. Placed past three starts AP and Gold Coast (twice). Without cover when 3rd Gold Coast April 19 latest start. Hard task here from wide draw.**8 CASTIRON FT**

SCOTT KUNDE

M N Dobson, D C Lyle Brown Gelding 5yrs

Fake Left USA-Magic Edition Paul Flemming (LABRADOR)

BLACK, GREEN DIAGONAL STRIPES

Class: C10 M4 Form: LT 71-16-21 LS 29-7-11 TS 27-7-7 Stakes: \$62594

6M-12 FT 10 2647M ALBION PARK Scott Kunde 07Apr01 Motu George NZ (FT 9) M2 To M3. (2.01.3 56.9 28.4) 1st, Warman (FT 8) 2nd btn 11.25m 9/2 fav, 3rd inside at bell, severely checked after start

1M-11 FT 9 2138M ALBION PARK Scott Kunde 14Apr01 M2 To M3. (2.00.0 58.3 28.6) Sherpa Kip (FT 4) 2nd, Cigar NZ (FT 10) 3rd, (3.25m,2.49m) 6/1, behind leader at bell, contacted marker pegs, driver fined \$50, swabbed

8M-12 FT 7 2647M ALBION PARK Scott Kunde 21Apr01 Torquay (FT 10) M2 To M4. (2.02.0 57.9 29.4) 1st, Girl In A Million (FT 2) 2nd btn 11.75m 11/2, death seat at bell, pre race swab

Comment: Has won three of past five starts, the latest AP April 14. Last start raced without cover when 8th AP April 21. Badly drawn but look for a forward showing.

Second Row

9 LETHAL REIGN FT

NEALE SCOTT

B D Rail, J R Douglas, A R Gray Bay Gelding 8yrs

Entrepreneur-Haven Lass Vic Frost (MOOBALL)

WHITE, BLACK STARS

Class: C9 M4 Form: LT 96-12-27 LS 27-6-5 TS 27-4-4 Stakes: \$57538

4M-12 FT 4 2647M ALBION PARK Luke McCarthy 07Apr01 Motu George NZ (FT 9) M2 To M3. (2.01.3 56.9 28.4) 1st, Warman (FT 8) 2nd btn 4.50m 10/1, 2nd fence at bell

9C-11 FT 5 2100S GOLD COAST Neale Scott 12Apr01 Jacky Boy (FT 4) C9 Or Better. (2.02.9 59.5 29.9) 1st, Sunsett (FT 2) 2nd btn 12.50m \$11.00, 1 out - 3 back at bell, galloped out

4M-12 FT 11 2647M ALBION PARK Neale Scott 21Apr01 Torquay (FT 10) M2 To M4. (2.02.0 57.9 29.4) 1st, Girl In A Million (FT 2) 2nd btn 4.50m 40/1, 2nd fence at bell

Last Win: 30m 1 2138S ALBION PARK 16Dec00(2.01.5 58.7 29.5) Port Bluff (10m 7) 2nd, The Cherokee (10m 8) 3rd, (2.2.25) 4, 2nd horse 3 wide at bell, swabbed

Comment: Galloped out when 9th Gold Coast April 12 then close-up when 4th to Torquay AP April 21. Looks tested here.**10 MITCHELL BRADLEY FT**

MARK DUX

S J Dux, P Wilson, P Hamilton, W J Quill Bay Gelding 5yrs
Caesar Blue Chip-Joy's Titian Mark Dux (PARK RIDGE)**WHITE, ORANGE STARS, BLACK SLEEVES**

Class: C9 M4 Form: LT 66-14-16 LS 22-6-4 TS 23-3-4 Stakes: \$58587

8M-12 FT 8 1609M ALBION PARK Rodney Petroff 24Feb01 General Jujon (FT 4) M2 To M3. (1.56.6 57.1 28.4) 1st, No Damage (FT 9) 2nd btn 11.25m 25/1, 5th inside at bell

10M-12 FT 6 2138M ALBION PARK Gary Whitaker 17Mar01 Hewitt (FT 8) M2 To M3. (1.57.9 58.1 28.5) 1st, Peace Quest (FT 12) 2nd btn 12.50m 11/1, 4th inside at bell

2C-12 FT 11 2138M ALBION PARK Mark Dux 31Mar01 Eagle Harbour (FT 8) CLM (2.00.9 58.0 29.3) 1st, Classic Coin (FT 1) 3rd, (2.25m,3m) 7/2, 3rd horse 3 wide at bell

Last Win: FT 7 2138M ALBION PARK 09Dec00(1.57.9 58.4 29.4) Fakes Folly (FT 9) 2nd, Shyacking (FT 10) 3rd, (1.50.2.50) 10, 1 out - 2 back at bell, angled mobile start, swabbed

Comment: After a 10th AP March 17 finished 2nd to Eagle Harbour AP March 31. Could sneak into a placing at best.**11 NO DAMAGE FT**

SHANE GRAHAM(C)

K W & D O Burns Pty Ltd (Mgr: K W Burns) Bay/brown Gelding 5yrs
Vintner USA-Gavigold Bill Dixon (GILBERTON)**BLACK & WHITE CHECKS, WHITE SLEEVES**

Class: C10 M4 Form: LT 95-19-36 LS 32-5-14 TS 26-6-10 Stakes: \$99025

2M-9 FT 2 2647M ALBION PARK Grant Dixon 07Apr01 Cee New York NZ (FT 6) M4 Or Better. (2.03.4 57.3 27.1) 1st, Drop Dead Gorgeous (FT 8) 3rd, (4.75m,1.25m) 16/1, behind leader at bell

4M-12 20m 10 2647S ALBION PARK Grant Dixon 14Apr01 Hewitt (30m 12) M0 Or Better. (2.01.9 59.8 29.7) 1st, Vanatomic (30m 11) 2nd btn 2.75m 5/2 fav, death seat at bell, galloped out, raced wide

5M-12 FT 8 2647M ALBION PARK Grant Dixon 21Apr01 Torquay (FT 10) M2 To M4. (2.02.0 57.9 29.4) 1st, Girl In A Million (FT 2) 2nd btn 7.75m 5/1, 1 out - 2 back at bell

Last Win: FT 1 2100M GOLD COAST 29Mar01(2.00.5 57.1 28.9) Am I Next (FT 1) 2nd, Furious Fella NZ (FT 5) 3rd, (NK,5.75) behind leader at bell, swabbed

Comment: Good 2nd to Cee New York AP three starts back and just behind the placegetters past two AP starts. Despite a back line draw has claims.**12 ANOTHER CHIP (ODM) FT**

MICHAEL DUX

J Aldridge Bay Gelding 8yrs
Caesar Blue Chip-Kayell Superstar Mark Dux (PARK RIDGE)**WHITE, RED STARS, BLUE SLEEVES**

Class: C7 M2 Form: LT 45-9-11 LS 18-4-6 TS 20-3-4 Stakes: \$34312

2M-10 FT 1 2138M ALBION PARK Michael Dux 31Mar01 Castiron (FT 4) M2 To M3. (2.01.0 58.0 28.4) 1st, Myola Tiara (FT 2) 3rd, (1.25m,nk) 5/1, behind leader at bell

9M-12 FT 3 2647M ALBION PARK Michael Dux 07Apr01 Motu George NZ (FT 9) M2 To M3. (2.01.3 56.9 28.4) 1st, Warman (FT 8) 2nd btn 21m 13/2, 1 out - 5 back at bell, broke after start, out of draw in mobile starts

10M-12 FT 12 2647M ALBION PARK Michael Dux 21Apr01 Torquay (FT 10) M2 To M4. (2.02.0 57.9 29.4) 1st, Girl In A Million (FT 2) 2nd btn 13.25m 33/1, 5th horse 3 wide at bell, held up

Last Win: FT 6 2138M ALBION PARK 24Mar01(1.59.5 59.1 28.6) Lord Kahlua (FT 11) 2nd, Adam Grant (FT 2) 3rd, (HFHD,5.75) 9, leader at bell, caught wide, swabbed

Comment: A winner four starts back. Galloped at start when 9th AP then held up for a run when 10th AP April 21. Badly drawn and place claims best.

1st..... 2nd..... 3rd..... Time..... Margins.....

AMATEUR DRIVERS RACE

Saturday, 28th April, 2001

Mobile Start over 2138 Metres
Preferential Draw on country assessment
"A" Amateur Drivers Race is for the more
tightly assessed pacers
Green (Rheem) Saddle Cloths
Race Record: Everybody's Dream 2:00.9
(Driver: Sonia Storie) - 8/2/97

Horse	Assessment	Driver
1. Speed Mist Yellow, Blue Star, Blue Sleeves	C6 Class	Kylie Lefoe
2. Cee Za Chance Brown, Maltese Cross and Red Armbands	C6 Class	Sonia Storie
3. Classic Knight Yellow, Blue Star, Blue Sleeves	C7 Class	Kylie Lefoe
4. Celtic Sea Blue, White Diamonds on sleeves	C7 Class	Trent Dawson
5. Ronzel Dancer Blue, Red Square	C10 Class	Richard Williams
6. Speedy Cam Red, White Maltese Cross, Yellow Sleeves	C10 Class	Joel Patching
7. Forever Grant White, Several Black Stars	C13 Class	Clint Wilson
8. Youre So Vain Green, Gold Stripes, Yolk and Sleeves	C13 Class	Steven Doherty
9. Earl of Bailey Red and Black Checks	C17 Class	Andrew McCarthy

Note: Race to be run after Race 2

ALBION PARK
SPEED RACING CAPITAL OF AUSTRALIA

2001
TOAST



INTER DOMINION
CHAMPIONSHIPS
APRIL 21 - MAY 5

Pacing Championship

Saturday April 21

First Round of Qualifying Heats of \$30,000 over 1609m (MS) - RBD

Tuesday April 24

Second Round of Qualifying Heats of \$30,000 over 2138m (MS) - GPBD:L\$

Saturday April 28

Third Round of Qualifying Heats of \$30,000 over 2647m (MS) - GPBD:L\$

SATURDAY MAY 5

Grand Final of \$500,000 over 2647m (MS) - RBD

Saturday May 5

Consolation of \$30,000 over 2647m (MS) - RBD

Trotting Championship

Saturday April 21

First Round of Qualifying Heats of \$20,000 over 2138m (SS) - Assigned Hcp

Tuesday April 24

Second Round of Qualifying Heats of \$20,000 over 2647m (SS) - Assigned Hcp

SATURDAY APRIL 28

Grand Final of \$200,000 over 3157m (SS) - Assigned Handicap

Saturday April 28

Consolation of \$20,000 over 3157m (SS) - Assigned Handicap

THE ALBION PARK HARNESS RACING CLUB
PO BOX 296, ALBION, QUEENSLAND, 4010
Phone: (07) 3262 2577 - Fax (07) 3862 2173
Email: albionparkhrc@optusnet.com.au

RACE

7.17pm

MOBILE START

2138m

3

LEIGHTON CONTRACTORS RACING MINISTERS CUP FINAL

Of \$15,000 - Winner \$9246 plus trophy & rug; Second \$2760; Third \$1380; Fourth \$414; Fifth to last \$150. For pacers assessed C2 to C5 * PBD/C. Class Record: Daewoo 2:36.1 (1:57.4) - 24.4.01.

**HEADNUMBERS - BLACK
ATTENDANT - ORANGE**

** 1% NOMINATION FEE + GST PAYABLE **

1 DAROOBALGIE FT

C L Wood Bay Colt 3yrs

MARK BELFORD

Nuke Of Earl USA-Mistress Monique

Bruce Wood (LONDONDERRY)

PINK, WHITE STRIPES

Class: C1 M0 Form: LT 16-3-5 LS 0-0-0 TS 16-3-5 Stakes: \$15158

7M FT 3 2160M HAROLD PARK Bruce Wood 12Apr01 Live To Tell (1.59.7) 1st
Foxdale 2nd btn 19m 8 checked, broke5C FT 10 2113M FAIRFIELD Bruce Wood 16Apr01 (2.02.5) 1st, 3rdnd btn 13.75m
12, inconvenienced score up, out of position at start2C-12 FT 3 2138M ALBION PARK Bruce Wood 24Apr01 Attack Life (FT 9) C2 To C5,
(2.01.3 58.5 28.2) 1st, Self Destruct (FT 1) 3rd, (1.50m,nk) 3/1, death seat at
bell, slowly out, 3 wide early stages, pre race swabLast Win: FT 2160M HAROLD PARK 14Nov00 (2.06.9) Belbowa 2nd, Bay Fella 3rd,
(HD,10M) 4/5 1/1 6/4, inconvenienced, locked wheels

Comment: Raced without cover and battled on gamely when 2nd to Attack Life in his heat here Tues. Well-drawn and although this is harder has each-way claims.

2 QUAD CAM FT

A F Ulrick Bay Gelding 4yrs

CHRIS PETROFF

Vintner USA-Classeque Cuisine

Angie Burke (NERANG)

RED, WHITE YOKE, RED STARS

Class: C2 M0 Form: LT 41-6-10 LS 19-3-4 TS 10-1-4 Stakes: \$19107

8C FT 10 1720M PENRITH Mark Sweeney 05Apr01 Daewoo (FT 6) (1.58.2) 1st,
Normajen USA 2nd btn 26m 25, no clear run vital stage2C-12 FT 8 2100M GOLD COAST David Buccay 12Apr01 Falcon Lady NZ (FT 4) C2 To C3,
(2.01.7 59.0 30.0) 1st, Lady Duccaneer (FT 3) 3rd, (nk,1.25m) \$31.00, 3rd
inside at bell, restrained at start, broke3C-12 FT 1 2138M ALBION PARK Chris Petroff 24Apr01 Daewoo (FT 5) C2 To C5,
(1.57.5 58.8 30.1) 1st, Cam Dee (FT 8) 2nd, (nk,3.50m) 12/1, 3rd inside at bellLast Win: FT 2240M ORANGE 09Mar01 (2.07.0) Princess Studleigh 2nd, Lucee Jett 3rd,
(NK,NK), hung out, shifted out under pressure, withstood protest

Comment: Had an easy run when 3rd to Daewoo and Cam Dee in tough heat here Tues. Looks safely held this time.

3

3 TOMMY BURNS FT

A E Newcombe Bay Gelding 4yrs

MATHEW NEILSON(C)

Ringleader USA-Lady Royce NZ

Greg Franklin (REDCLIFFE)

BLUE, GREY SLEEVES

Class: C2 M0 Form: LT 76-5-30 LS 33-2-14 TS 30-3-14 Stakes: \$22838

2C-10 FT 4 2100M GOLD COAST Mathew Neilson 10Apr01 Excitable NZ (FT 6) C2 To C3,
(2.02.8 60.2 30.0) 1st, The Opponent NZ (FT 8) 3rd, (fhhd,hfink) 5/2, behind
leader at bell2C-10 FT 4 1780M REDCLIFFE Mathew Neilson 17Apr01 Station Road (FT 2) C3 To C4,
(2.00.0 59.7 29.8) 1st, Heidi Von Beltz (FT 6) 3rd, (1.50m,2.50m) 4/1, 1 out
-2 back at bell, restrained at start3C-12 FT 1 2138M ALBION PARK Mathew Neilson 24Apr01 Cherry Cheer (FT 8) C2 To C5,
(1.58.3 59.1 28.9) 1st, Edge Of Light (FT 2) 2nd, (shfhd,14.15m) 100/1, 2nd
fence at bellLast Win: FT 3 1780M REDCLIFFE 05Dec00(1.59.3 58.5 29.2) Devils Ransom NZ (FT 5)
2nd, Hay Sharon (FT 4) 3rd, (1.25.6.50), behind leader at bell, swabbed

Comment: Placed past three starts, the latest behind Cherry Cheer in his heat, but beaten a long way. Out of his depth here.

4 EDGE OF LIGHT FT

C A Walker Bay Gelding 3yrs

BRUCE WOOD

Ramsey Hanover USA-Carlton Light

Bruce Wood (LONDONDERRY)

WHITE, GREEN BRACES

Class: C1 M0 Form: LT 20-6-5 LS 9-3-1 TS 11-3-4 Stakes: \$19078

12M FT 2 2570M MOONEE VALLEY Bruce Wood 10Feb01 Falcons Legacy NZ
(2.02.9) 1st, Manifold Bay 2nd btn 380m 117, pre race swab, checked and broke1C FT 11 2030M NEWCASTLE Bruce Wood 14Apr01 (2.03.0) Run Ned Run 2nd,
Stylish Hanover 3rd, (hd,1.50m) 4, withstood protest, hung in2C-12 FT 2 2138M ALBION PARK Bruce Wood 24Apr01 Cherry Cheer (FT 8) C2 To C5,
(1.58.3 59.1 28.9) 1st, Tommy Burns (FT 1) 3rd, (shfhd,14.15m) 8/1, behind
leader at bell, dropped knee boot, pre race swab, shifted out under pressure

Comment: Finished fast late and just failed when 2nd to Cheery Cheer Tues. Place claims best this time.

5 SELF DESTRUCT FT

Raboki Pty Ltd (Mgr: T Price) Brown Gelding 4yrs

LOLA KUNDE

Bistro Lobell Ca-High Player

Shannon Price (LOGAN RESERVE)

RED, BLACK STARS & STRIPES

Class: C1 M0 Form: LT 8-1-4 LS 0-0-0 TS 8-1-4 Stakes: \$4345

6M-11 FT 11 2138M ALBION PARK Lola Kunde 24Mar01 Aquagold (FT 6) M0 Or Better,
(2.02.0 57.7 27.4) 1st, Markalan (FT 4) 2nd btn 13.50m 50/1, 1 out - 4 back at
bell, broke, last chance to race truly2C-12 FT 9 2100M GOLD COAST Lola Kunde 05Apr01 Racketeer Man (FT 4) C1 To C2,
(2.02.8 59.4 29.6) 1st, Poplars Dream (FT 6) 3rd, (shfhd,nk) 9/2, 2nd fence
at bell, checked3C-12 FT 1 2138M ALBION PARK Lola Kunde 24Apr01 Attack Life (FT 9) C2 To C5,
(2.01.3 58.5 28.2) 1st, Darooalgie (FT 3) 2nd, (1.50m,nk) 4/1, leader at bellLast Win: FT 3 2100M GOLD COAST 15Feb01(2.00.6 58.5 29.4) Racketeer Man (FT 9)
2nd, Atom Tango NZ (FT 12) 3rd, (1.25.2.75), leader at bell, pre race swab,
swabbed

Comment: Led when 3rd behind Attack Life heat Tues. This a harder assignment and hard to recommend.

6 DAEWOO FT

G J Stanton Bay Gelding 5yrs

MARK ROLFE

Panorama USA-Way's Doll

Mark Rolfe (Wilberforce)

WHITE, DARK BLUE DIAMOND SASH & SLEEVES

Class: C4 M0 Form: LT 23-7-6 LS 0-0-0 TS 6-4-2 Stakes: \$23381

2C FT 8 2160M HAROLD PARK Mark Rolfe 06Mar01 Hei Tenacity (1.59.7) 1st,
Laughing Gas NZ 3rd, (hd,14m) 31C FT 6 1720M PENRITH Mark Rolfe 05Apr01 (1.58.2) Normajen USA 2nd, Butlers
Knight 3rd, (12m,8m) 6/4 1/11C-12 FT 5 2138M ALBION PARK Mark Rolfe 24Apr01 C2 To C5. (1.57.5 58.8 30.1)
Cam Dee (FT 8) 2nd, Quad Cam (FT 1) 3rd, (nk,3.50m) 9/2, leader at bell, pre
race swab, swabbed

Comment: Led and battled on gamely to beat Cam Dee in 1:57.5 rate Tues. Penrith (NSW) winner before that. One of the leading chances again.

3

3

7

CHERRY CHEER FT

Solid Earth Pty Ltd (Mgr: K Seymour) Chestnut Filly 3yrs
 Fake Left USA-Charming Reminder Mark Lichtwark (OAKEY)

ORANGE, GREEN HOOPS

- Class: C5 M0 Form: LT 14-12-0 LS 6-5-0 TS 8-7-0 Stakes: \$144000
 1M-8 FT 7 2138M ALBION PARK Ian McMahon 17Mar01 3MA0 Or Better. (1.57.1 56.7 28.2) Pleasing Package (FT 2) 2nd, Janometer (FT 6) 3rd, (1.75m,26m) 4/6 fav , behind leader at bell, swabbed
 10M FT 7 2160M HAROLD PARK Ian McMahon 23Mar01 The Sparks A Flyin NZ (2.00.2) 1st ,Pleasing Package 2nd btn 24m 7/2 4 6 , broke, dropped knee bty
 1C-12 FT 8 2138M ALBION PARK Ian McMahon 24Apr01 C2 To C5. (1.58.3 59.1 28.9) Edge Of Light (FT 2) 2nd, Tommy Burns (FT 1) 3rd, (shfhd,14.15m) 1/3 fav , leader at bell, 3 wide early stages, pre race swab, swabbed

Comment: Started from wide draw and worked to the lead before narrow win in heat here Tues. Has the same draw again but looms as a definite winning chance.

8

GOODBYE JACKY FT

GAVIN CRONE

J Humphreys Bay Gelding Gyrs
 Fake Left USA-Goodbye Susie Gavin Crone (MARBURG)

YELLOW, BLUE SLEEVES

- Class: C4 M0 Form: LT 38-7-12 LS 1-0-0 TS 16-3-6 Stakes: \$19956
 1C-12 FT 3 1609M ALBION PARK Dale Chalk 07Apr01 C2 To C3. (1.57.9 57.3 28.3) Rapt In Red (FT 4) 2nd, Wenz Elle (FT 2) 3rd, (hd,4.50m) 20/1 , 1 out - 1 back at bell, swabbed
 4C-9 FT 8 2100M GOLD COAST Gavin Crone 19Apr01 The Proxy (FT 9) C3 To C4. (1.59.9 59.9 29.2) 1st , Jaccka Rabbo NZ (FT 1) 2nd btn 7.50m 13/4 , 1 out - 3 back at bell, 3 wide early stages, restrained at start
 4C-12 FT 7 2138M ALBION PARK Gavin Crone 24Apr01 Attack Life (FT 9) C2 To C5. (2.01.3 58.5 28.2) 1st , Daroobalgie (FT 3) 2nd btn 2.75m 14/1 , 1 out - 2 back at bell

Comment: Not beaten far when 4th to Attack Life in his heat, but wide draw puts him out of play this time.

----- Second Row -----

9

ARCHIMEDES FT

PAUL MATIS

D Hill, B V Mckay Bay Horse 6yrs
 Golden Greek-Boadicea Paul Matis (IPSWICH)

YELLOW, RED SASH & SLEEVES

- Class: C5 M0 Form: LT 33-10-8 LS 0-0-0 TS 3-0-0 Stakes: \$38009
 7C-11 FT 7 2138M ALBION PARK Paul Matis 24Mar01 Cam Dee (FT 1) C4 To C5. (1.58.9 57.5 28.1) 1st , Star Road NZ (FT 9) 2nd btn 27m 66/1 , 1 out - 4 back at bell, restrained at start
 4C-9 FT 1 2100M GOLD COAST Paul Matis 19Apr01 Left A Dream (FT 4) C5 To C6. (2.02.9 57.8 27.8) 1st , Noosa Heads NZ (FT 9) 2nd btn 6.75m 7/2 , behind leader at bell
 4C-12 FT 10 2138M ALBION PARK Paul Matis 24Apr01 Daewoo (FT 5) C2 To C5. (1.57.5 58.8 30.1) 1st , Cam Dee (FT 8) 2nd btn 8.50m 100/1 , 1 out - 2 back at bell, inconvenienced
 Last Win: FT 2170M BALLARAT 15Dec97 (2.02.1) Honkey Lobell NZ 2nd, Clandestine 3rd, (HD,NK) 4/7

Comment: Started at big odds when a heat 4th Tues behind Daewoo. Fitter for three runs from a long spell but hard to see him figuring in the finish here.

10

ATTACK LIFE FT

GRAEME BOWYER

R N Cox, P L Arnott, R Appleton, G Parkinson Brown Horse 5yrs
 Fake Left USA-Down The Catwalk Graeme Bowyer (SAMFORD)

BLUE, ROYAL BLUE & WHITE SASH

- Class: C6 M0 Form: LT 19-11-6 LS 6-4-2 TS 3-2-1 Stakes: \$76177
 2C-12 FT 2 2138M ALBION PARK Graeme Bowyer 30Dec00 Rare Fuel NZ (FT 6) C4 To C5. (1.59.2 58.4 29.6) 1st , Vanyana (FT 9) 3rd, (3.75m,3.25m) 4/9 fav , 1st horse 3 wide at bell, hung out, contacted sulky, raced wide, angled mobile start
 1C-10 FT 9 2100M GOLD COAST Graeme Bowyer 25Jan01 C3 To C4. (1.59.7 57.6 28.3) Easy Campese (FT 7) 2nd, Dallas Gift (FT 2) 3rd, (4.50m,nk) 1/1 fav , 2nd horse 3 wide at bell, swabbed
 1C-12 FT 9 2138M ALBION PARK Graeme Bowyer 24Apr01 C2 To C5. (2.01.3 58.5 28.2) Daroobalgie (FT 3) 2nd, Self Destruct (FT 1) 3rd, (1.50m,nk) 5/2 fav , behind leader at bell, pre race swab, swabbed

Comment: Raced behind the leader and finished best along the sprint lane here Tues as first start since Jan 25. Fitter but harder this time. Place.

3

11 KING KEVIN FT

GARRY LEFOE
 S E Lukac, W M Lukac, V M Smith, W T Smith Bay/brown Gelding 4yrs
 Fake Left USA-True Charm Steve Lukac (JIMBOOMBA)

BLUE, PINK DIAMONDS

- Class: C5 M0 Form: LT 31-10-8 LS 13-4-4 TS 8-3-2 Stakes: \$19986
 3C-10 FT 10 2040M REDCLIFFE Garry Lefoe 23Mar01 Flaming Speed (FT 1) C3 To C4. (2.02.8 58.9 29.2) 1st , Cliona Cafe (FT 7) 2nd, (hd,4.50m) 15/4 , death seat at bell, raced wide
 1C-10 FT 10 2040M REDCLIFFE Ian McMahon 30Mar01 C4 To C5. (2.01.0 59.0 29.9) Petes Glory (FT 1) 2nd, The Pacing King (FT 4) 3rd, (hfhd,1.50m) 15/1 , 2nd fence at bell, swabbed
 4C-12 FT 10 2138M ALBION PARK Garry Lefoe 24Apr01 Cherry Cheer (FT 8) C2 To C5. (1.58.3 59.1 28.9) 1st , Edge Of Light (FT 2) 2nd btn 14.50m 100/1 , 1 out - 2 back at bell

Comment: Redcliffe winner two starts back then held his ground when 4th behind Cherry Cheer Tues. This is too hard.

12 CAM DEE FT

JOHN CREMIN

S Difrancesco Bay Gelding 3yrs
 Fake Left USA-Rosie Dee Sammy Difrancesco (BRACKEN RIDGE)

RED, PURPLE SLEEVES

- Class: C5 M0 Form: LT 22-12-8 LS 12-6-5 TS 10-6-3 Stakes: \$107798
 1M-12 FT 4 2138M ALBION PARK Ian McMahon 17Mar01 3MA0 Or Better. (1.55.8 56.7 28.1) Star Interest (FT 1) 2nd, Melton Maxwell (FT 8) 3rd, (28.50m,1.50m) 2/5 fav , leader at bell, swabbed
 1C-11 FT 1 2138M ALBION PARK Ian McMahon 24Mar01 C4 To C5. (1.58.9 57.5 28.1) Star Road NZ (FT 9) 2nd, Eagle Chip (FT 11) 3rd, (10.75m,8m) 1/6 fav , leader at bell, swabbed
 2C-12 FT 8 2138M ALBION PARK Ian McMahon 24Apr01 Daewoo (FT 5) C2 To C5. (1.57.5 58.8 30.1) 1st , Quad Cam (FT 1) 3rd, (nk,3.50m) 4/9 fav , death seat at bell, pre race swab

Comment: Raced without cover and fought on strongly when 2nd to Daewoo AP Tues. Poorly drawn but very smart and will test this field.

1st..... 2nd..... 3rd..... Time..... Margins.....

TOP TEN Quickest last Halves at Albion Park

Horse	Date	Last Halves	Distance
ATITAGAIN NZ	24 Apr 2001	55.5	2138m
ATITAGAIN NZ	21 Apr 2001	55.7	1609m
AQUAGOLD	10 Feb 2001	55.9	2647m
TUPELO ROSE NZ	24 June 2000	56	2138m
WHITECLIFF WHISTLER NZ	9 Oct 1999	56.3	1609m
BIAGGI	17 Mar 2001	56.4	2138m
AQUAGOLD	27 Nov 1999	56.4	2138m
GENERAL JUJON	17 Feb 2001	56.5	2138m
DROP DEAD GORGEIOUS	27 Jan 2001	56.5	1609m
AQUAGOLD	15 Feb 2000	56.5	2138m

3

**THE
ALBION PARK HARNESS RACING CLUB**
wish to thank
the following associated sponsors for their support
of the

**2001 Toast.com Inter Dominion
Championships**

**Austral Motors Volvo
Coca-Cola
Collection House
Garrard's Horse & Hound
Graeme Little Forklifts
Harness Racing Travelworld
Interforms Printing Group
Leighton Contractors
Mitty's of Queensland
Yarrow Building & Plumbing
Tuza Floats
Pool Warehouse
Powerhouse Boutique Hotel
QPlan Financial Services
Queensland Ford Dealers
Sheraton Hotel & Towers**

**Queensland
Events** 

**THE
ALBION PARK HARNESS RACING CLUB**
wish to thank

DEAN & KELLY SHANNON
and



for their most generous support
of the

**2001 Toast.com
Inter Dominion
Championships**

The
LINDAUER LAWN
Experience
 has come to the
INTER DOMINION

LET US TEMPT YOU...

An exclusive area offering prime trackside viewing adjacent to the winning post and presentation podium.

A private wine bar with complimentary catering every evening courtesy of Les Seaton & Keith Brown of Morris Corporation and Silks Restaurant.

A mini TAB for your convenience.

A chance to win your height in Lindauer - a fashion competition where the person judged 'Best & Most Imaginatively Dressed' wins their height in bubbly! (Lindauer themed dress especially welcome!)

Spot prizes of Lindauer Magnums awarded on the whim of Montana Wines staff - bribery is openly encouraged!

PLUS

All Lindauer Lawn ticket holders on the evening of April 28 have the chance to win this Powerhouse Boutique Hotels Brisbane prize: Deluxe 5 star luxury in an Exclusive room for one (1) night; Full breakfast for two, use of resort-style pool, sauna, spa & gym.

This prize will be drawn on April 28, 2001

BOOK NOW Limited tickets

April 21, 24 & 28 - \$40 per person

May 5 - \$45.50 per person

includes entry to Raceway, entry to Lindauer Lawn (seated & standing room) plus savouries

Phone 1800 990 110

Further information is available on the Montana Wines website: www.montanawines.co.nz

RACE 7.47pm

STANDING START

3157m

4

**TOAST.COM INTER
 DOMINION TROTTING
 CHAMPIONSHIP
 CONSOLATION**

Of \$20,000 - Winner \$11000 plus trophy & rug; Second \$3200; Third \$1300; Fourth \$500; Fifth to Last \$400. For trotters assessed TMO or better * Discretionary Handicap - R.B.D. Class Record: Not previously run.

TAB EXTRA DOUBLE (1st Leg)

**HEADNUMBERS - LIGHT BLUE
 ATTENDANT - YELLOW**

1 ROAD TO VICTORY NZ FT (QLD) CHARLIE CINI

E MacFarlane Bay Mare Syrs
 Evander's Gold USA-Victory Street Stephen Cini (ALBERTON)

BLACK, RED MALTESE CROSS, WHITE SLEEVES

Class: T4 TMO Form: LT 53-9-11 LS 19-3-6 TS 13-1-1 Stakes: \$23851
 9C-14 FT 1 2647S ALBION PARK Charlie Cini 14Apr01 Sydney Bulldog NZ (10m 12) T2 Or Better. (2.07.9 60.3 30.2) 1st, Forgotten Hero (FT 8) 2nd b/n 19m 20/1, 3rd inside at bell, broke
 11M-14FT 3 2138S ALBION PARK Charlie Cini 21Apr01 Mountain Gold NZ (30m 14) TMO Or Better. (2.01.3 60.2 30.5) 1st, Sundons Way NZ (30m 13) 2nd b/n 110m 200/1, 3rd inside at bell, broke after start, broke
 13M-14FT 3 2647S ALBION PARK Charlie Cini 24Apr01 Take A Moment NZ (20m 12) TMO Or Better. (2.01.8 61.0 30.4) 1st, Cool Fortune (10m 11) 2nd b/n 230.50m 500/1, broke, trailed field, pre race swab
 Last Win: 10m 1 2138S ALBION PARK 09Jan01(2.06.3 62.0 31.8) Joltalad NZ (20m 7) 2nd, Trappers Idol (30m 11) 3rd, (1.25.2.75) 12, leader at bell, swabbed
 Comment: Down the track in heats behind Mountain Gold and Take A Moment. This easier but place claims best.

2 AVATAR NZ FT (VIC) DARREN PACE

P Sant Bay Gelding 10yrs
 Chiola Hanover-Alabama Pride Peter Sant (ROCKBANK)

ROYAL BLUE, YELLOW DIAMOND SASH, WHITE SLEEVES

Class: T8 TM2 Form: LT 83-8-17 LS 11-0-2 TS 11-1-4 Stakes: \$63220
 4M 20m 14 2570S MOONEE VALLEY Darren Pace 07Apr01 Timmo NZ (FT 5) (2.06.3) 1st, King Whiz NZ 2nd b/n 8.50m 11, three wide
 3M-14 FT 7 2138S ALBION PARK Darren Pace 21Apr01 Mountain Gold NZ (30m 14) TMO Or Better. (2.01.3 60.2 30.5) 1st, Sundons Way NZ (30m 13) 2nd, (Infd, 1.50m) 66/1, leader at bell, pre race swab, swabbed
 12M-14FT 8 2647S ALBION PARK Darren Pace 24Apr01 Last Sunset NZ (FT 2) TMO Or Better. (2.02.9 59.5 29.7) 1st, Eastnor Lad NZ (FT 6) 2nd b/n 122m 20/1, broke, broke
 Last Win: 40m 2610S BALLARAT 26Dec00 (2.08.8) Kanuka Jive NZ 2nd, Melancholy Comment 3rd, (7M, 1.50M) 19.9, swabbed, three wide
 Comment: Finished a very good 3rd in opening heat behind Mountain Gold then only 12th to Last Sunset Tues. Certain to show up here.

3 HOWS HAROLD NZ FT (NSW) TREVOR MUNDAY

J G Angel, L A Angel, J Carbone Bay Gelding 8yrs
Master Mood-Lady Sovereign Rosemary McGeehan (NORTH RICHMOND)

RED, BLUE & WHITE V & ARMBANDS

Class: T3 TMO Form: LT 37-3-5 LS 16-1-1 TS 15-2-4 Stakes: \$12426
5C 30m 6 2513S FAIRFIELD Trevor Munday 11Apr01 Vicki Vaie (2.10.2) 1st
Council Worker 2nd btn 32m 12, broke, raced wide
10M-14 FT 3 2138S ALBION PARK Trevor Munday 21Apr01 Last Sunset NZ (FT 7) TMO
Or Better. (2.02.6 58.3 28.9) 1st, Queens Rhapsody NZ (FT 8) 2nd btn 103m
150/1, broke after start, pre race swab
10M-14 FT 5 2647S ALBION PARK Trevor Munday 24Apr01 Take A Moment NZ (20m
12) TMO Or Better. (2.01.8 61.0 30.4) 1st, Cool Fortune (10m 11) 2nd btn
54.75m 200/1, 5th inside at bell, slowly out, broke after start
Last Win: FT 2160M HAROLD PARK 15Sep00 (2.05.2) Arnikas Pride NZ 2nd, Joltalad NZ
3rd, (HFHD, 3.25M) 7/2 3, obtained inside run

Comment: Has failed to fire in the series so far, finishing 10th in both heats. Tested again.

4 LOPSIDED FT (NSW)

B E Bryant, T C Purnell, C M Macnamara, M J Lee Brown Mare 5yrs
Farm Main Man-Giddy Up Girl Ben Bryant (WYEE)

DARK BLUE, WHITE YOKE & BRACES, RED STARS & SLEEVES

Class: T6 TMO Form: LT 50-6-11 LS 7-1-2 TS 23-5-5 Stakes: \$24084
4M 10m 7 2565S HAROLD PARK Ben Bryant 12Apr01 Jacobs Whiz NZ (2.07.1) 1st
Classic Tender 2nd btn 3.50m 7/2 3, locked wheels, contacted sulky
13M-14 FT 5 2138S ALBION PARK Ben Bryant 21Apr01 Mountain Gold NZ (30m 14)
TMO Or Better. (2.01.3 60.2 30.5) 1st, Sundons Way NZ (30m 13) 2nd btn 130m
125/1, broke after start, pre race swab
7M-14 FT 5 2647S ALBION PARK Ben Bryant 24Apr01 Last Sunset NZ (FT 2) TMO Or
Better. (2.02.9 59.5 29.7) 1st, Eastnor Lad NZ (FT 6) 2nd btn 29.50m 200/1, 2nd
horse 3 wide at bell, broke after start, driver suspended 3 weeks, forced wide
Last Win: 50m 2550S NEWCASTLE 25Mar01 (2.08.9) Dakota Storm 2nd, Willie Heinz NZ
3rd, (14M, 14M) 3

Comment: Has galloped out in both heats, finishing 13th to Mountain Gold and 7th to Last Sunset. With better manners has definite claims.

5 RUGGORA FT (QLD) NATHAN POSTLETHWAITE

M Schiavone Bay Gelding 7yrs
Red Coach Glory-Acid Queen Stewart Dickson (CABOOLTURE)

BLACK, ORANGE SASH & ARMBANDS

Class: T9 TMO Form: LT 114-10-23 LS 24-1-5 TS 25-3-3 Stakes: \$40285
10C-14 FT 4 2647S ALBION PARK Nathan Postlethwaite 14Apr01 Sydney Bulldog NZ
(10m 12) T2 Or Better. (2.07.9 60.3 30.2) 1st, Forgotten Hero (FT 8) 2nd btn
20.50m 11/1, 1 out - 2 back at bell
10M-14 FT 8 2138S ALBION PARK Nathan Postlethwaite 21Apr01 Mountain Gold NZ
(30m 14) TMO Or Better. (2.01.3 60.2 30.5) 1st, Sundons Way NZ (30m 13) 2nd
btn 38.25m 200/1, behind leader at bell
12M-14 FT 6 2647S ALBION PARK Nathan Postlethwaite 24Apr01 Take A Moment NZ
(20m 12) TMO Or Better. (2.01.8 61.0 30.4) 1st, Cool Fortune (10m 11) 2nd btn
119.75m 500/1, 2nd fence at bell, tired badly
Last Win: 20m 3 2609S GOLD COAST 22Mar01 (2.06.5 62.1 31.4) Costly Spree (10m 3)
2nd, Gemstone Lady NZ (10m 7) 3rd, (NK, 2.50), 1 out - 1 back at bell, swabbed

Comment: Tested again on a 10th to Mountain Gold and a 12th to Take A Moment Tues. Others better.

6 SMART EVANDER NZ FT (QLD) VAUGHAN QUIRKE

C J Garrard Bay Gelding 4yrs
Gee Whiz II-Nicole Evander Daren Garrard (BURPENGARY)

WHITE, BLUE BRACES, RED STARS, BLUE SLEEVES

Class: T5 TMO Form: LT 34-5-10 LS 14-1-6 TS 16-4-3 Stakes: \$28830
6C-10 30m 7 2609S GOLD COAST Vaughan Quirke 08Feb01 Trappers Idol (30m 8) T0
Or Better. (2.06.1 61.8 31.3) 1st, Supreme Shadow (FT 1) 2nd btn 48m 9/1, 1st
horse 3 wide at bell, raced wide
12M-14 FT 4 2138S ALBION PARK Vaughan Quirke 21Apr01 Mountain Gold NZ (30m
14) TMO Or Better. (2.01.3 60.2 30.5) 1st, Sundons Way NZ (30m 13) 2nd btn
111m 200/1, broke after start, pre race swab
9M-14 FT 4 2647S ALBION PARK Vaughan Quirke 24Apr01 Last Sunset NZ (FT 2) TMO
Or Better. (2.02.9 59.5 29.7) 1st, Eastnor Lad NZ (FT 6) 2nd btn 46.25m 200/1,
1 out - 3 back at bell, 3 wide early stages
Last Win: 20m 1 2647S ALBION PARK 04Nov00 (2.09.4 62.1 30.8) Fitchity NZ (30m 10)
2nd, Draft Choice (FT 3) 3rd, (NK, 13.50) 9/4, 1 out - 2 back at bell, swabbed
Comment: After a first night 12th to Mountain Gold improved slightly when 9th
behind Last Sunset Tues. Place.

7 CRIKEY DICK NZ FT (QLD) PAUL BURNS

Burns Bloodstock (Mgr: P R Burns) Brown Gelding 8yrs
Gee Whiz II-Blanche's Song Bill Dixon (GILBERTON)

YELLOW, BLACK STARS

Class: T18 TMO Form: LT 127-20-32 LS 40-7-8 TS 32-3-11 Stakes: \$77890
6C-14 20m 14 2647S ALBION PARK Grant Dixon 14Apr01 Sydney Bulldog NZ (10m 12)
T2 Or Better. (2.07.9 60.3 30.2) 1st, Forgotten Hero (FT 8) 2nd btn 17m 20/1,
4th horse 3 wide at bell
9M-14 FT 6 2138S ALBION PARK Paul Burns 21Apr01 Last Sunset NZ (FT 7) TMO Or
Better. (2.02.6 58.3 28.9) 1st, Queens Rhapsody NZ (FT 8) 2nd btn 37.50m
100/1, 3rd inside at bell, pre race swab
9M-14 FT 7 2647S ALBION PARK Paul Burns 24Apr01 Take A Moment NZ (20m 12)
TMO Or Better. (2.01.8 61.0 30.4) 1st, Cool Fortune (10m 11) 2nd btn 51.75m
500/1, 1 out - 1 back at bell
Last Win: 30m 2 2609S GOLD COAST 05Apr01 (2.06.7 63.0 31.9) Gemstone Lady NZ
(20m 12) 2nd, Royreb NZ (20m 10) 3rd, (HFNK, 4.25), 1st horse 3 wide at bell,
raced wide, swabbed
Comment: Outclassed so far. Finished ninth in both heats AP. However, in this line-
up must be considered in the chances.

8 ARMBROS PRIDE NZ FT (NSW) KERRYN GATH

M C Marais, H R Kaplan Bay/brown Gelding 7yrs
Armbro Invasion USA-Prem's Pride Michael Marais (PHEASANTS NEST)

DARK BLUE, YELLOW VEE & SLEEVES, DARK BLUE ARMBAND

Class: T10 TMO Form: LT 90-14-29 LS 18-1-5 TS 20-4-3 Stakes: \$122620
9M 45m 11 2565S HAROLD PARK 12Apr01 Jacobs Whiz NZ (2.07.1) 1st, Classic
Tender 2nd btn 54m 7, tired badly, performed poorly, vet's examination after race
8M-14 FT 5 2138S ALBION PARK Darren Hancock 21Apr01 Last Sunset NZ (FT 7) TMO
Or Better. (2.02.6 58.3 28.9) 1st, Queens Rhapsody NZ (FT 8) 2nd btn 36.75m
50/1, 2nd fence at bell
8M-14 FT 2 2647S ALBION PARK Kerryn Gath 24Apr01 Take A Moment NZ (20m 12)
TMO Or Better. (2.01.8 61.0 30.4) 1st, Cool Fortune (10m 11) 2nd btn 48.25m
200/1, behind leader at bell, inconvenienced, pre race swab
Last Win: 60m 2565S HAROLD PARK 06Mar01 (2.06.4) Queens Rhapsody NZ (50m 8)
2nd, Bold Dee Jay (30m 6) 3rd, (5M, 3M) 11, raced roughly, vet's examination
after race

Comment: After finishing 8th to last Sunset April 21, raced behind the leader when
tiring 8th Take A Moment Tues. Needs to do more.

----- Second Row -----

9 RAYLEIGH FLASH FT (QLD) NOEL PARRISH

S A Chaplin Chestnut Gelding 11yrs
Keystone Gondola-Dash Board
Noel Parrish (PALLARA)

MAROON, GOLD STRIPED SLEEVES

Class: T6 TM0 Form: LT 114-6-11 LS 11-1-1 TS 12-1-0 Stakes: \$18632
5C-14 FT 2 2647S ALBION PARK Noel Parrish 14Apr01 Sydney Bulldog NZ (10m 12)
T2 Or Better. (2.07.9 60.3 30.2) 1st, Forgotten Hero (FT 8) 2nd btn 16.50m 50/1
2nd fence at bell

11M-14FT 1 2138S ALBION PARK Noel Parrish 21Apr01 Last Sunset NZ (FT 7) TM0 Or
Better. (2.02.6 58.3 28.9) 1st, Queens Rhapsody NZ (FT 8) 2nd btn 111m 200/1
4th inside at bell

10M-14FT 1 2647S ALBION PARK Noel Parrish 24Apr01 Last Sunset NZ (FT 2) TM0 Or
Better. (2.02.9 59.5 29.7) 1st, Eastnor Lad NZ (FT 6) 2nd btn 80.75m 200/1, 2nd
fence at bell, pre race swab

Last Win: FT 2 2609S GOLD COAST 28Dec00(2.07.7 63.6 32.4) Trappers Idol (20m 7)
2nd, Courtya Dreamin (FT 1) 3rd, (2.50,10) 20, behind leader at bell, swabbed

Comment: After a first round 11th finished 10th to Last Sunset Tues. Hard to
recommend here.

10 TIMMO NZ (ODS) FT (NZ) DAVE MCGOWAN

B Y Lim Bay Gelding 5yrs
Holmes Hanover-Special Pride
Dave McGowan (PUKEKOHE)

LIGHT BLUE, NAVY BLUE SASH & ARMBANDS, WHITE SLEEVES

Class: T6 TM1 Form: LT 41-6-5 LS 20-4-3 TS 17-2-2 Stakes: \$33449
1M FT 5 2570S MOONEE VALLEY Robert Cameron 07Apr01 (2.06.3) King Whiz NZ
2nd, Tunisian 3rd, (5.50m,hd) 4.6, 3 wide middle stages, 3 wide latter stages,
swabbed

14M-14FT 9 2138S ALBION PARK Colin De Filippi 21Apr01 Mountain Gold NZ (30m 14)
TM0 Or Better. (2.01.3 60.2 30.5) 1st, Sundons Way NZ (30m 13) 2nd btn 243m
20/1, galloped out

11M-14FT 9 2647S ALBION PARK Colin De Filippi 24Apr01 Take A Moment NZ (20m
12) TM0 Or Better. (2.01.8 61.0 30.4) 1st, Cool Fortune (10m 11) 2nd btn
93.25m 14/1, 4th inside at bell, slowly out, pre race swab

Comment: Has galloped away in both heats, finishing last to Mountain Gold and
11th to Take A Moment. If he step away cleanly here will be the testing material.

11 MAJESTIC GLORY (ODS) FT (QLD) SHANE MILLER

J Borg Bay Gelding 7yrs
Red Coach Glory-Maudeen
Colin Phillis (LOGAN RESERVE)

RED & BROWN STRIPES, BLUE SLEEVES

Class: T7 TM0 Form: LT 88-12-24 LS 27-3-6 TS 13-0-3 Stakes: \$42225
10C-14 10m 9 2609S GOLD COAST Neale Scott 05Apr01 Crikey Dick NZ (30m 14) T0 Or
Better. (2.06.7 63.0 31.9) 1st, Gemstone Lady NZ (20m 12) 2nd btn 42.50m 43/1
1 out - 5 back at bell, galloped out

12M-14FT 9 2138S ALBION PARK Neale Scott 21Apr01 Last Sunset NZ (FT 7) TM0 Or
Better. (2.02.6 58.3 28.9) 1st, Queens Rhapsody NZ (FT 8) 2nd btn 148m 200/1
galloped out

14M-14FT 9 2647S ALBION PARK Shane Miller 24Apr01 Last Sunset NZ (FT 2) TM0 Or
Better. (2.02.9 59.5 29.7) 1st, Eastnor Lad NZ (FT 6) 2nd btn 383m 200/1, 4th
inside at bell, galloped out, trailed field, pre race swab

Last Win: 10m 5 3157S ALBION PARK 19Aug00(2.09.6 63.5 31.8) Heza Bloomfield (10m
5) 2nd, Alabama Kid NZ (10m 10) 3rd, (5.50, 10, 1 out - 1 back at bell, galloped
out

Comment: Failed to beat a runner home AP Tues, after a first round 12th. Needs to
show sharp improvement.

12 GEMSTONE LADY NZ (RODS) FT (QLD)

The Benachie Group P/L (Mgr: L C Fernandez) Brown Mare 8yrs
TREVOR PATCHING
Trevor Patching (PURGA)

ROYDON BOY USA-VAN BARBARA ORANGE, BLUE MALTESE CROSS

Class: T6 TM0 Form: LT 52-6-15 LS 15-0-3 TS 11-1-4 Stakes: \$30240
3C-14 10m 13 2647S ALBION PARK Trevor Patching 14Apr01 Sydney Bulldog NZ (10m
12) T2 Or Better. (2.07.9 60.3 30.2) 1st, Forgotten Hero (FT 8) 2nd, (nk,4.25m)
16/1, leader at bell

9M-14 FT 10 2138S ALBION PARK Trevor Patching 21Apr01 Mountain Gold NZ (30m
14) TM0 Or Better. (2.01.3 60.2 30.5) 1st, Sundons Way NZ (30m 13) 2nd btn
38m 80/1, 1 out - 6 back at bell, galloped out

11M-14FT 10 2647S ALBION PARK Trevor Patching 24Apr01 Last Sunset NZ (FT 2)
TM0 Or Better. (2.02.9 59.5 29.7) 1st, Eastnor Lad NZ (FT 6) 2nd btn 84.50m
200/1, 1st horse 3 wide at bell, pre race swab

Last Win: FT 4 2647S ALBION PARK 31Mar01(2.07.0 61.6 31.3) Idle Whiz NZ (FT 1) 2nd,
Costly Spree (FT 4) 3rd, (2,NK), leader at bell, 3 wide early stages, swabbed

Comment:

13 NOOPY KIOSK (ODS) 10 (VIC) GAVIN LANG

M G Fry, L A Fry Bay Horse 8yrs
Paulsboro-Maori Trump
Michael Stanley (LETHBRIDGE)

WHITE, BLUE & RED JAGGED SASH, STARS, WHITE SLEEVES, BLUE & RED STARS

Class: T18 TM13 Form: LT 102-34-12 LS 19-0-1 TS 19-0-3 Stakes: \$320599
10M FT 3 1609M MOONEE VALLEY Michael Stanley 07Apr01 Lyell Creek NZ
(1.59.2) 1st, Miss Universe 2nd btn 106m 37.5, began badly, out of draw in
mobile starts, broke

13M-14 10m 12 2138S ALBION PARK Michael Stanley 21Apr01 Last Sunset NZ (FT 7)
TM0 Or Better. (2.02.6 58.3 28.9) 1st, Queens Rhapsody NZ (FT 8) 2nd btn
155m 25/1, broke, broke, broke, galloped out

13M-14 10m 12 2647S ALBION PARK Gavin Lang 24Apr01 Last Sunset NZ (FT 2) TM0
Or Better. (2.02.9 59.5 29.7) 1st, Eastnor Lad NZ (FT 6) 2nd btn 162.25m 25/1,
3rd horse 3 wide at bell, broke, broke

Last Win: 40m 3280S MOONEE VALLEY 28Nov98 (2.06.9) Bonspiel Tui NZ 2nd, Chiolas
Dragon NZ 3rd, (2.50M,7.50M) 2/1 7/4, swabbed, broke, shifted out under
pressure

Comment: The class runner here and nicely placed from a 10m handicap. Did little
in the two heats held but this is a lot easier. Top chance.

1st..... 2nd..... 3rd..... Time..... Margins.....

Neverfail®

Chilled Spring Water Service

Lucky Racebook Prize

Courtesy of



Sheraton Brisbane

HOTEL & TOWERS

SUITE PACKAGE – One night in an Executive Suite, full buffet breakfast for two in The Sidewalk. Drink voucher per person and buffet dinner for two in The Sidewalk to the value of \$130.00.

**DON'T FORGET TO BUY
YOUR LUCKY NUMBERED
RACEBOOK FOR A CHANCE
TO WIN THIS PRIZE**

AMATEUR DRIVERS PREMIERSHIP 2000/2001

AS AT 27 April 2001

Premier Driver will win a Jog gig donated by Bob Reid

	1ST	2ND	3RD	POINTS
David Turner	2	2	1	11
Clint Wilson	2.5	1.5	0	10.5
Andrew McCarthy	2	1	1	9
Stephen Doherty	1	2	1	8
Richard Williams	1	1	1.5	6.5
Sonia Storie	1	0	1	4
Alf La Spina	1	0	0	3
Joel Patching	1	0	0	3
Jenny Jones	0	1	1	3
Kylie Lefoe	0	1	1	3
Marcus Hillier	0	1	0	2
Michael Benham	0	1	0	2
Darrell Jones	0	0	2	2
Geoff Small	.5	0	0	1.5
Rebecca Turnbull	0	0	1	1
Bob Hanrahan	0	0	1	1
Leslie Thomson	0	0	1	1
Jeff Regazzoli	0	0	1	1
Dale Larpent	0	0	1	1

Amateur Drivers races are open to any competent reinsperson who has a stablehand's licence (minimum age is 14 years) AND who has not won a betting race in the past seven years (at the start of the racing season). Annual medical certificates are required.

Enquiries should be directed to:

Darryl Brennan (M) (07) 3237 0646 or (H) (07) 3822 2828

RACE

5

8.17pm

MOBILE START

2647m

TOAST.COM INTER DOMINION PACING CHAMPIONSHIP HEAT 7

Of \$30,000 - Winner \$16500 plus trophy & rug; Second \$5100; Third \$2550; Fourth \$1050; Fifth to Last \$600. For pacers eligible for MO or better * GPBD/LS. Track Record: Jack Morris NZ (2600m) 3:09.4 (1:57.2) - 24.4.93.

TAB EXTRA DOUBLE (2nd Leg)

**HEADNUMBERS - DARK BLUE
ATTENDANT - ORANGE**

1 JONELLS SON FT (VIC) JOHN RYAN

R T Conway, M E Conway Brown Gelding 5yrs
Embrace Me-Jonell Low Peter Den Houting (KOONDROOK)

BLACK, WHITE H, YELLOW SLEEVES

Class: C13 M6 Form: LT 52-21-10 LS 25-11-5 TS 15-5-3 Stakes: \$146905
2C FT 9 2555M MILDURA G A Campbell 06Apr01 Go Charles NZ (FT 10) (2.01.8) 1st, Friends For Life (FT 6) 3rd, (hd, 1.50m) 3.6, 3 wide latter stages
9M-12 FT 7 1609M ALBION PARK John Ryan 21Apr01 Atitagain NZ (FT 9) M0 Or Better. (1.55.1 55.7 27.6) 1st, Lombo Rapida (FT 3) 2nd btn 15.25m 33/1, 1st horse 3 wide at bell, restrained at start, locked wheels, pre race swab
8M-12 FT 3 2138M ALBION PARK John Ryan 24Apr01 Atitagain NZ (FT 10) M0 Or Better. (1.57.3 55.5 27.0) 1st, Persistency (FT 9) 2nd btn 16m 7/1, 1 out - 2 back at bell, pre race swab

Last Win: 20m 2700S HORSHAM 04Mar01 (2.01.9) Outer Limits 2nd, Taxing Times NZ 3rd, (2M,7M) 2.6, swabbed, 3 wide early stages

Comment: Disappointing when 8th to Atitagain Tues after a 9th to the same horse April 21. Will get a nice run here and could fill a place.

2 PIC ME POCKETS NZ FT (NZ) TONY HERLIHY

H R Boshier Bay Gelding 5yrs
In The Pocket USA-Little Miss Me Barry Purdon (SOUTH AUCKLAND)

SILVER GREY, BLUE SPOTS

Class: C11 M6 Form: LT 29-9-9 LS 14-3-5 TS 11-3-3 Stakes: \$174915
2M FT 3200S ADDINGTON Tony Herlihy 06Apr01 Disprove NZ (0.) 1st, Dartaway NZ 3rd, (.)
7M-12 FT 2 1609M ALBION PARK Tony Herlihy 21Apr01 Pocket Me NZ (FT 4) M0 Or Better. (1.53.7 57.0 28.4) 1st, Tailamade Lombo (FT 9) 2nd btn 12.75m 7/1, death seat at bell, pre race swab
10M-12 FT 6 2138M ALBION PARK Tony Herlihy 24Apr01 Atitagain NZ (FT 10) M0 Or Better. (1.57.3 55.5 27.0) 1st, Persistency (FT 9) 2nd btn 18.75m 40/1, 1st horse 3 wide at bell

Last Win: FT 3200S AXPARK (FRANKLIN TRO 01Dec00 (0.)) Classic Turbo NZ (FT) 2nd, Sweet Talking Man NZ 3rd, (.)

Comment: After a 7th to Pocket Me record-breaking mile heat, could only manage a 10th to Atitagain Tues. Not racing well enough.

5

3 BACK O BENACHIE NZ FT (VIC) KERRYN GATH

The Benachie Group P/L (Mgr: L C Fernandez) Bay Gelding 8yrs
Lazer Beam USA-Nikita Khan Andrew Gath (GREAT WESTERN)

ORANGE, BLUE MALTESE CROSS

Class: C13 M8 Form: LT 133-20-30 LS 25-2-4 TS 21-2-3 Stakes: \$136974
8C FT 5 2555M MILDURA N Westerdorf 06Apr01 Go Charles NZ (FT 10) (2.01.8) 1st, Jonells Son (FT 9) 2nd btn 6m 20.6
3M-12 FT 1 1609M ALBION PARK Kerryn Gath 21Apr01 Atitagain NZ (FT 9) M0 Or Better. (1.55.1 55.7 27.6) 1st, Lombo Rapida (FT 3) 2nd, (nk,nk) 16/1, behind leader at bell, swabbed
8M-12 FT 2 2138M ALBION PARK Kerryn Gath 24Apr01 Holmes D G NZ (FT 11) M0 Or Better. (1.55.2 57.7 28.5) 1st, Ouch NZ (FT 4) 2nd btn 21.75m 16/1, leader at bell, run queried, pre race swab

Last Win: FT 2230M GLOBE DERBY 06Jan01 (1.57.4) Safe And Sound (FT 7) 2nd, Send Me A Dream 3rd, (1.40M,11.50M), swabbed, 3 wide middle stages

Comment: Raced behind the leader when 3rd to Atitagain April 21, then led when tiring 8th Holmes D G Tues. Place chance.

4 ABLAZIN STAR FT (VIC) IAN MCMAHON

Sanmark Investments Pty Ltd (Mgr: J A Gulifa) Bay Horse 6yrs
Armbr Aussie USA-Flaming Titian Bill Galea (ROCKBANK)

ORANGE, BLACK STARS, GOLD SLEEVES

Class: C10 M4 Form: LT 68-15-19 LS 20-6-4 TS 11-1-2 Stakes: \$132205
9M FT 2 1609M MOONEE VALLEY Brian Gath 24Mar01 Cee New York NZ (FT 4) (1.56.3) 1st, Safe And Sound (FT 9) 2nd btn 18m 2.4, pre race swab, caused false start, out of draw in mobile starts
12M-12 FT 11 1609M ALBION PARK Ian McMahon 21Apr01 Atitagain NZ (FT 9) M0 Or Better. (1.55.1 55.7 27.6) 1st, Lombo Rapida (FT 3) 2nd btn 33.75m 40/1, 1 out - 2 back at bell, locked wheels, inconvenienced
9M-12 FT 3 2138M ALBION PARK Ian McMahon 24Apr01 Holmes D G NZ (FT 11) M0 Or Better. (1.55.2 57.7 28.5) 1st, Ouch NZ (FT 4) 2nd btn 26.50m 25/1, death seat at bell

Last Win: FT 1760M HAROLD PARK 17Nov00 (0.) The Major Bid NZ (FT 4) 2nd, Lombo Adreamin 3rd, (8M,2M) 9/2 6, hung in, driver fined \$100

Comment: Did it tough without cover here Tues when 9th to Holmes D G after a last to Atitagain on night one. Tested.

5 HOLM FOR XMAS NZ FT (QLD) JOHN CREMIN

Dotcom Internet P/L (Mgr: D Shannon) Bay Gelding 4yrs
Holmes Hanover-Caring Smile Darrel Graham (FERNVALE)

GOLD & GREEN STRIPES, GOLD YOKE & SLEEVES

Class: C7 M2 Form: LT 36-12-11 LS 14-6-4 TS 13-4-5 Stakes: \$90440
3M FT 4 2090M MOONEE VALLEY Andrew Peace 07Apr01 Sonic NZ (1.58.6) 1st, Haras 2nd, (nk,2.50m) 2.4
11M-12 FT 8 1609M ALBION PARK John Cremin 21Apr01 Atitagain NZ (FT 9) M0 Or Better. (1.55.1 55.7 27.6) 1st, Lombo Rapida (FT 3) 2nd btn 20m 125/1, 5th inside at bell, restrained at start
4M-12 FT 1 2138M ALBION PARK John Cremin 24Apr01 Atitagain NZ (FT 10) M0 Or Better. (1.57.3 55.5 27.0) 1st, Persistency (FT 9) 2nd btn 6.50m 200/1, behind leader at bell, veterinary examination before race, pre race swab
Last Win: FT 1 2138M ALBION PARK 10Mar01 (1.58.6 56.9 28.4) Perfect Weapon NZ (FT 11) 2nd, Motoring Anvil NZ (FT 10) 3rd, (7,HFNK) 1/2, leader at bell, shifted out under pressure, swabbed

Comment: nice effort after following the pace when 4th to Atitagain Tues, which was a big improvement on his previous 11th. Rough place chance again.

5

- 6 CEE NEW YORK NZ FT (VIC) MICHAEL LANGDON**
 J M Langdon, N L Varty, Stephenson Stables Brown Gelding 6yrs
 New York Motoring-Cee Bon Michael Langdon (JUNORTOUN)
GOLD, MAROON YOKE, BRACES & BAND, MAROON SLEEVES, GOLD L
 Class: C12 M7 Form: LT 57-19-17 LS 16-3-3 TS 13-3-6 Stakes: \$147068
 1M-9 FT 6 2647M ALBION PARK Michael Langdon 07Apr01 M4 Or Better. (2.03.4
 57.3 27.1) No Damage (FT 2) 2nd, Drop Dead Gorgeous (FT 8) 3rd,
 (4.75m, 1.25m) 1/3 fav, leader at bell, swabbed
 7M-12 FT 2 1609M ALBION PARK Michael Langdon 21Apr01 Courage Under Fire NZ
 (FT 12) M4 Or Better. (1.54.9 57.2 28.0) 1st, Yulestar NZ (FT 10) 2nd btn
 13.25m 7/4 fav, death seat at bell, 3 wide middle stages, pre race swab
 3M-12 FT 2 2138M ALBION PARK Michael Langdon 24Apr01 Atitagain NZ (FT 10) M0
 Or Better. (1.57.3 55.5 27.0) 1st, Persistency (FT 9) 2nd, (1.25m,2m) 12/1,
 leader at bell, pre race swab, swabbed

Comment: A little disappointing when 7th to Courage Under Fire April 21, then a much better effort Tues when 3rd to Atitagain. Include in the chances here.

7 ZYUGANOV LEIS FT (TAS) DENNIS WILSON

- M J Leis, T J Leis Brown Horse 7yrs
 French Chef-Peta Paige Dennis Wilson (COBBITTY)
GOLD & GREEN & GOLD CHECKED HALVES, TASBRED LOGO, MAROON SLEEVES
 Class: C18 M7 Form: LT 73-30-17 LS 15-2-3 TS 12-3-3 Stakes: \$310755
 7M FT 6 3050S MOONEE VALLEY Gordon Innes 24Feb01 Another Party NZ (FT 7)
 (2.01.4) 1st, Sailors Corner NZ (FT 5) 2nd btn 12.50m 25.7, pre race swab
 4M-12 FT 1 1609M ALBION PARK Dennis Wilson 21Apr01 Courage Under Fire NZ (FT
 12) M0 Or Better. (1.54.9 57.2 28.0) 1st, Yulestar NZ (FT 10) 2nd btn 8.25m 6/1,
 behind leader at bell
 4M-12 FT 12 2138M ALBION PARK Dennis Wilson 24Apr01 Holmes D G NZ (FT 11) M0
 Or Better. (1.55.2 57.7 28.5) 1st, Ouch NZ (FT 4) 2nd btn 11m 33/1, 1 out - 3
 back at bell, pre race swab
 Last Win: FT 2540M BANKSTOWN 03Feb01 (2.02.9) Kingstar (FT 8) 2nd, Clark Gable
 NZ 3rd, (6M, 12M) 2 9/4

Comment: Two efforts so far good, finishing fourth on both occasions. Rarely far away and has each-way claims despite wide draw.

8 FRANCO LOTSMORE NZ FT (NSW) FRANK SCARAVILLI

- F Scaravilli, R Scaravilli Chestnut Gelding 7yrs
 Ok Bye USA-Lotta Class Frank Scaravilli (GUILDFORD)
APRICOT, BLUE BRACES
 Class: C19 M11 Form: LT 96-26-23 LS 20-2-2 TS 13-1-3 Stakes: \$244194
 6M FT 6 2160M HAROLD PARK Terrence Robinson 30Mar01 Cheer Me Up (2.01.1)
 1st, Piccini 2nd btn 12.50m 3 13/4 1/4, inconvenienced, broke, last
 11M-12 FT 3 1609M ALBION PARK Frank Scaravilli 21Apr01 Courage Under Fire NZ (FT
 12) M0 Or Better. (1.54.9 57.2 28.0) 1st, Yulestar NZ (FT 10) 2nd btn 18.50m
 150/1, 1 out - 1 back at bell, 3 wide early stages, pre race swab
 12M-12 FT 8 2138M ALBION PARK Frank Scaravilli 24Apr01 Atitagain NZ (FT 10) M0 Or
 Better. (1.57.3 55.5 27.0) 1st, Persistency (FT 9) 2nd btn 20.25m 500/1, 1 out -
 3 back at bell
 Last Win: FT 1940M BULLI 12Feb01 (1.57.8) Kingstar (FT 5) 2nd, Camsplace Alec NZ
 (FT 1) 3rd, (HD, 1.20M) 5

Comment: Hopelessly outclassed in both heats. The same situation applies here.

Second Row

9 SHAKAMAHER FT (VIC) JOHN JUSTICE

- G I Wolfe Bay Horse 5yrs
 Bookmaker USA-Shakira John Justice (TOOLERN VALE)
YELLOW, BLUE DIAMONDS & SLEEVES
 Class: C18 M13 Form: LT 47-33-11 LS 10-8-2 TS 13-7-3 Stakes: \$1694075
 1M FT 4 2570M MOONEE VALLEY John Justice 24Mar01 (1.59.1) Jonells Son (FT
 6) 2nd, Holm For Xmas NZ (FT 1) 3rd, (8m,hd) 1.2, swabbed
 4M-12 FT 12 1609M ALBION PARK John Justice 21Apr01 Pocket Me NZ (FT 4) M0 Or
 Better. (1.53.7 57.0 28.4) 1st, Tailamade Lombo (FT 9) 2nd btn 7.75m 7/4 fav,
 3rd horse 3 wide at bell, run queried, held up, pre race swab
 1M-12 FT 9 2138M ALBION PARK John Justice 24Apr01 M0 Or Better. (1.55.2 58.0
 28.9) Yulestar NZ (FT 8) 2nd, Lombo Rapida (FT 10) 3rd, (2.50m,3m) 6/4 fav, 4th
 horse 3 wide at bell, inconvenienced, pre race swab, swabbed

Comment: Flashed home when 4th to Pocket Me April 21 then showed his brilliant speed to beat Yulestar Tues. The one to beat again.

10 GREEK GAMBIT FT (VIC) CHRIS ALFORD

- K C Burns Bay Gelding 6yrs
 Golden Greek-Karamea Gambit Peter Manning (GREAT WESTERN)
DARK BLUE, LIGHT BLUE BRACES & HOOPED SLEEVES
 Class: C17 M5 Form: LT 77-26-14 LS 0-0-0 TS 21-2-5 Stakes: \$240528
 6M FT 1 2090M MOONEE VALLEY T Jansson 24Feb01 Bancoora Next (FT 5)
 (1.57.9) 1st, Cee New York NZ 2nd btn 8.50m 55.5
 10M-12 FT 4 1609M ALBION PARK Chris Alford 21Apr01 Courage Under Fire NZ (FT 12)
 M0 Or Better. (1.54.9 57.2 28.0) 1st, Yulestar NZ (FT 10) 2nd btn 18.25m 200/1,
 1 out - 4 back at bell
 11M-12 FT 7 2138M ALBION PARK Chris Alford 24Apr01 Atitagain NZ (FT 10) M0 Or
 Better. (1.57.3 55.5 27.0) 1st, Persistency (FT 9) 2nd btn 19.25m 500/1, 3rd
 inside at bell
 Last Win: FT 2230S GLOBE DERBY 25Nov00 (2.02.1) Send Me A Dream 2nd, Sheffield
 Mark 3rd, (3.10M,NK) 35/10, pre race swab, swabbed

Comment: Has struggled to be competitive with a 10th to Courage Under Fire and a 11th to Atitagain. Win would be a major surprise.

11 BANCOORA NEXT FT (VIC) GRAEME LANG

- B Walker, N Noble Bay Gelding 7yrs
 What's Next-Gladness Graeme Lang (MELTON)
DARK BLUE
 Class: C12 M7 Form: LT 87-23-31 LS 19-2-9 TS 20-2-4 Stakes: \$194985
 7M FT 6 2570M MOONEE VALLEY Graeme Lang 31Mar01 Safe And Sound (FT 10)
 (1.58.7) 1st, Wally Walton (FT 1) 2nd btn 18.50m 24.5, 3 wide latter stages
 6M-12 FT 11 1609M ALBION PARK Graeme Lang 21Apr01 Courage Under Fire NZ (FT
 12) M0 Or Better. (1.54.9 57.2 28.0) 1st, Yulestar NZ (FT 10) 2nd btn 12m 100/1,
 2nd fence at bell
 6M-12 FT 9 2138M ALBION PARK Graeme Lang 24Apr01 Holmes D G NZ (FT 11) M0
 Or Better. (1.55.2 57.7 28.5) 1st, Ouch NZ (FT 4) 2nd btn 15.25m 50/1, 2nd
 fence at bell, pre race swab
 Last Win: FT 2090M MOONEE VALLEY 24Feb01 (1.57.9) Cee New York NZ (FT 9) 2nd,
 Tupelo Rose NZ 3rd, (1.50M,NK) 50.3, swabbed

Comment: Far from disgraced in both heats, finishing 6th to Courage Under Fire and sixth to Holmes D G. Honest but unlikely to play a part in the finish here.

12 PERSISTENCY FT (VIC) GAVIN LANG

- A Lang, D V Lang, Tom Hogan Nominees Pty Ltd, G E Dowsett Bay Gelding 6yrs
 Safety Kept USA-Clockwork Gavin Lang (MELTON)
BLUE, ORANGE STRIPED SLEEVES
 Class: C14 M4 Form: LT 37-22-8 LS 8-8-0 TS 4-0-3 Stakes: \$350977
 2C FT 3 2100M GEELONG Gavin Lang 12Apr01 Breenys Fella NZ (FT 6) (1.59.2)
 1st, Newsbreaker NZ 3rd, (2.50m,9m) 1.2, hung in under pressure
 5M-12 FT 5 1609M ALBION PARK Gavin Lang 21Apr01 Pocket Me NZ (FT 4) M0 Or
 Better. (1.53.7 57.0 28.4) 1st, Tailamade Lombo (FT 9) 2nd btn 7.75m 5/1, 1 out -
 1 back at bell, pre race swab
 2M-12 FT 9 2138M ALBION PARK Gavin Lang 24Apr01 Atitagain NZ (FT 10) M0 Or
 Better. (1.57.3 55.5 27.0) 1st, Cee New York NZ (FT 2) 3rd, (1.25m,2m) 6/1,
 2nd fence at bell, pulled hard, held up, swabbed
 Last Win: FT 2 2647M ALBION PARK 12Aug00(2.00.5 57.2 28.1) Cam Du Fair NZ (FT 1)
 2nd, Facta Non Verba NZ (FT 8) 3rd, (1.50,2.50) 1/2, 2nd horse 3 wide at bell,
 pre race swab, shifted out under pressure, swabbed

Comment: Flashed home late when 2nd to Atitagain Tues, after a 5th to Pocket Me on night one. Just about at his peak so don't take lightly.

1st..... 2nd..... 3rd..... Time..... Margins.....

NOMINATION FEE - FEATURE RACES - ALBION PARK
 Trainers are reminded that a Nomination Fee of 1% + GST of prizemoney on feature races of \$15,000 and above applies at Albion Park. This nomination fee will be payable at pay-up time on race day/night.



As a courtesy to our customers

MORRIS CORPORATION

**ADVISES THE FOLLOWING CHANGES
TO SERVICE DURING THE**



**TO BE HELD AT ALBION PARK FROM
21 APRIL TO 5 MAY 2001**

MEMBERS BAR

SERVICE AS USUAL. GLASSES WILL NOT BE
PERMITTED TO BE TAKEN FROM THE
ENCLOSED BAR AREA.

PACESETTERS AND CONCOURSE BARS

**AS A SAFETY MEASURE GLASSES WILL NOT
BE ISSUED.**

DRAUGHT BEER WILL NOT BE SERVED; ALL
CANNED BEER WILL BE SOLD AT \$4.00.

A SELECTED RANGE OF UDL SPIRITS IN CANS
WILL BE AVAILABLE AT \$6.50 EACH.

WINE WILL BE AVAILABLE IN PLASTIC CUPS AT
\$4.00 PER 140ML SERVE.

IT WOULD BE APPRECIATED IF EMPTY ALUMINIUM CANS
CAN BE PLACED IN RECYCLE BINS THAT WILL BE
PROVIDED FOR COLLECTION BY A LOCAL CHARITY.

2001



INTER DOMINION CHAMPIONSHIPS

SATURDAY APRIL 21

WELCOME BREAKFAST

Guests will be welcomed by Queensland officials for
Breakfast at the Sheraton Brisbane Hotel, with a
panel of harness racing personalities to present their
views on the prospects for the Championships.

Breakfast Commences: 8:15 am

Breakfast Concludes: 10:45 am **COST - \$30.00**

TUESDAY MAY 1

**CADUCEUS CLUB BARRIER DRAW
LUNCHEON**

Conrad Jupiters Hotel 'The Pavilion' is the venue for
this formal luncheon hosted by the Caduceus Club.
Guest speakers, interviews, video footage of the
aspirants in action and of course the barrier draw for
the Inter Dominion Pacing Grand Final, all makes up
for an entertaining afternoon.

Luncheon: 12:30 pm **COST - \$83.00**

FRIDAY MAY 4

INTER DOMINION DINNER DANCE

The 2001 Inter Dominion Dinner Dance will be a gala
evening in the Sheraton Hotel Ballroom. Wine, dine
and kick up your heels on the 'night of nights'.

Drinks: 6:30 pm

Seated: 7:30 pm

Conclusion: 12:15 am **COST - \$105.00**

IF YOU ARE INTERESTED IN ATTENDING ANY OR ALL
OF THE ABOVE FUNCTIONS PLEASE CONTACT THE
ALBION PARK HARNESS RACING CLUB OFFICE ON
3262-2577 TO ARRANGE A BOOKING

RACE

8.47pm

MOBILE START

2647m

6

TOAST.COM INTER DOMINION PACING CHAMPIONSHIP HEAT 8

Of \$30,000 - Winner \$16500 plus trophy & rug; Second \$5100; Third \$2550; Fourth \$1050; Fifth to Last \$600. For pacers eligible for MO or better * GPBD/L\$. Track Record: Jack Morris NZ (2600m) 3:09.4 (1:57.2) - 24.4.93.

TAB TREBLE (1st Leg)

HEADNUMBERS - BLACK
ATTENDANT - YELLOW

1

CAMSPPLACE ALEC NZ FT (NSW) BRIAN HANCOCK

A J Jones, A L Milne Bay Gelding 5yrs

Stand Together USA-Dream Century

Brian Hancock (ALBION PARK)

BLACK & ORANGE CHECKS, ORANGE SLEEVES

Class: C14 M6 Form: LT 61-20-20 LS 15-3-3 TS 19-6-8 Stakes: \$135378

6C 10m 14 2525 PENRITH M A Tracey 05Apr01 Franco Conquest NZ (2.00.0) 1st
Smooth Dixie 2nd btn 21m 20, veterinary examination before race

9M-12 FT 6 1609M ALBION PARK Brian Hancock 21Apr01 Pocket Me NZ (FT 4) MO Or
Better. (1.53.7 57.0 28.4) 1st, Tailmade Lombo (FT 9) 2nd btn 13.25m 200/1, 1
out - 3 back at bell

5M-12 FT 1 2138M ALBION PARK Brian Hancock 24Apr01 Holmes D G NZ (FT 11) MO
Or Better. (1.55.2 57.7 28.5) 1st, Ouch NZ (FT 4) 2nd btn 12.75m 20/1, behind
leader at bell, pre race swab

Last Win: FT 1940M BULLI 19Feb01 (2.01.8) Shippis Purser 2nd, Calling The Shots NZ
3rd, (4M, 1.20M) 2/5

Comment: Every chance when 5th to Holmes D G Tues after a 9th to Pocket Me.
Drawn well but unlikely to trouble this field.

2

THE MAJOR BID NZ FT (VIC) KERRYN GATH

The Benachie Group P/L (Mgr: L C Fernandez) Bay Gelding 7yrs

Sharvid Adios NZ-Bid's Dream

Andrew Gath (GREAT WESTERN)

ORANGE, BLUE MALTESE CROSS

Class: C12 M7 Form: LT 29-16-2 LS 6-6-0 TS 14-4-2 Stakes: \$98285

4M FT 9 2570M MOONEE VALLEY Kerryn Gath 17Feb01 Holmes D G NZ (FT 8)
(2.00.3) 1st, Pocket Me NZ (FT 11) 2nd btn 5.50m 10.7, 3 wide middle stages, 3
wide latter stages

5M-12 FT 7 1609M ALBION PARK Kerryn Gath 21Apr01 Courage Under Fire NZ (FT 12)
MO Or Better. (1.54.9 57.2 28.0) 1st, Yulestar NZ (FT 10) 2nd btn 9.75m 66/1,
3rd horse 3 wide at bell

10M-12 FT 6 2138M ALBION PARK Kerryn Gath 24Apr01 Shakamaker (FT 9) MO Or
Better. (1.55.2 58.0 28.9) 1st, Yulestar NZ (FT 8) 2nd btn 20.25m 10/1, death
seat at bell, 3 wide early stages, pre race swab

Last Win: FT 2570M GEELONG 06Jan01 (1.59.3) Bancoora Next (FT 3) 2nd, Captain
Rufus NZ 3rd, (9M, 2M) 3.7, 3 wide middle stages

Comment: Big effort when 5th to Courage Under Fire April 21, then had a tough run
when 10th to Shakamaker Tues. From this draw is capable of showing up.

6

3

FRIENDS FOR LIFE FT (SA) MARK BILLINGER

A J Gilbert, R Onley Bay Horse 5yrs

Classic Garry-Dream A Dream

George Gilbert (GLOBE DERBY PARK)

PURPLE, WHITE BRACES

Class: C13 M1 Form: LT 51-18-18 LS 12-4-5 TS 17-6-8 Stakes: \$124068

3C FT 6 2555M MILDURA Mark Billinger 06Apr01 Go Charles NZ (FT 10) (2.01.8)
1st, Jonellis Son (FT 9) 2nd, (hd, 1.50m) 20.6

9M-12 FT 8 1609M ALBION PARK Mark Billinger 21Apr01 Courage Under Fire NZ (FT 12)
MO Or Better. (1.54.9 57.2 28.0) 1st, Yulestar NZ (FT 10) 2nd btn 18.25m
150/1, 1 out - 3 back at bell

11M-12 FT 2 2138M ALBION PARK Mark Billinger 24Apr01 Shakamaker (FT 9) MO Or
Better. (1.55.2 58.0 28.9) 1st, Yulestar NZ (FT 8) 2nd btn 35.25m 33/1, behind
leader at bell, pre race swab

Last Win: FT 2230M GLOBE DERBY 27Jan01 (2.00.4) Prozac NZ 2nd, Harley Hanover
3rd, (3.50M, 3.40M) 1/2 6/10, swabbed

Comment: Has found the going tough so far with a 9th on April 21 and a 11th to
Shakamaker Tues. Tested again.

4

WALLY WALTON FT (VIC) MATTHEW GATH

K W Mann, J L Catchlove, G H Cooper, D C Gath Bay Horse 5yrs

Walton Hanover USA-Rapunzels Revenge

Brian Gath (BENDIGO)

RED, BLACK STRIPED

Class: C13 M4 Form: LT 42-19-11 LS 13-9-3 TS 15-4-6 Stakes: \$131120

2M FT 1 2570M MOONEE VALLEY Matthew Gath 31Mar01 Safe And Sound (FT 10)
(1.58.7) 1st, Hit The Spot (FT 9) 3rd, (5.50m, 3m) 2.9

3M-12 FT 1 1609M ALBION PARK Matthew Gath 21Apr01 Pocket Me NZ (FT 4) MO Or
Better. (1.53.7 57.0 28.4) 1st, Tailmade Lombo (FT 9) 2nd, (3.25m, 1.50m) 5/1,
behind leader at bell, pre race swab, swabbed

3M-12 FT 6 2138M ALBION PARK Matthew Gath 24Apr01 Holmes D G NZ (FT 11) MO
Or Better. (1.55.2 57.7 28.5) 1st, Ouch NZ (FT 4) 2nd, (7.75m,) 33/1, 4th horse
3 wide at bell, swabbed

Last Win: FT 2090M MOONEE VALLEY 24Feb01 (1.59.0) Cigar NZ (FT 10) 2nd, Seinfeld
NZ 3rd, (2M, 2.50M) 2.4, pre race swab, 3 wide early stages, swabbed

Comment: Finished third in record-breaking heat behind Pocket Me, then made up
a lot of ground when 3rd to Holmes D G Tues. Right in this.

5

OUCH NZ FT (NZ)

MARK PURDON

G L Banks, M J Hanover, J D Curtin Bay Gelding 5yrs

In The Pocket USA-Mrs Simpson

Mark Purdon (TAKANINI)

BLUE, SILVER STARS

Class: C12 M7 Form: LT 51-11-17 LS 11-1-3 TS 18-2-6 Stakes: \$168395

6M-8 FT 6 2138M ALBION PARK Barry Purdon 14Apr01 Biaggi (FT 5) M4 Or Better.
(1.56.6 56.9 28.0) 1st, General Jujon (FT 1) 2nd btn 13m 5/2, 1 out - 3 back at
bell, hung in

7M-12 FT 11 1609M ALBION PARK Mark Purdon 21Apr01 Pocket Me NZ (FT 4) MO Or
Better. (1.53.7 57.0 28.4) 1st, Tailmade Lombo (FT 9) 2nd btn 12.75m 33/1,
4th horse 3 wide at bell

2M-12 FT 4 2138M ALBION PARK Mark Purdon 24Apr01 Holmes D G NZ (FT 11) MO Or
Better. (1.55.2 57.7 28.5) 1st, Wally Walton (FT 6) 3rd, (7.75m,) 4/1, 1 out - 1
back at bell, pre race swab, swabbed

Last Win: FT 2090M MOONEE VALLEY 03Feb01 (1.57.4) Safe And Sound (FT 7) 2nd,
Pocket Me NZ (FT 3) 3rd, (2M, 3M) 6.9, swabbed

Comment: Moderate seventh to Pocket Me to open the series then a nice effort
when 2nd to Holmes D G last start. Place chance again.

6

6

WARMAN FT (QLD) VIC RASMUSSEN

G W Whitaker, C M Rasmussen, B D Whitaker, C P Bright
Bay/brown Gelding 6yrs

Vanston Hanover-Muckalee Girl Vic Rasmussen (UPPER CABOOLTURE)

GOLD & PURPLE HOOPS, PURPLE SLEEVES

Class: C11 M3 Form: LT 66-17-19 LS 7-4-3 TS 19-6-6 Stakes: \$61003
3C-11 10m 10 2100S GOLD COAST Vic Rasmussen 12Apr01 Jacky Boy (FT 4) C9 Or Better. (2.02.9 59.5 29.9) 1st, Sunsett (FT 2) 2nd, (3m,hd) \$3.50, 1st horse 3 wide at bell, raced wide

12M-12 FT 3 1609M ALBION PARK Vic Rasmussen 21Apr01 Pocket Me NZ (FT 4) M0 Or Better. (1.53.7 57.0 28.4) 1st, Tailamade Lombo (FT 9) 2nd btn 40.75m 200/1, 2nd horse 3 wide at bell, pre race swab

6M-12 FT 1 2138M ALBION PARK Vic Rasmussen 24Apr01 Shakamaker (FT 9) M0 Or Better. (1.55.2 58.0 28.9) 1st, Yulestar NZ (FT 8) 2nd btn 14.50m 200/1, 2nd fence at bell, raced roughly in score up

Last Win: FT 2 2647M ALBION PARK 02Dec00(2.02.1 58.0 29.3) Shyacking (FT 6) 2nd, Tactical Callum NZ (FT 9) 3rd, (1.75,1.75) 4/5, leader at bell, angled mobile start, swabbed

Comment: Far from disgraced so far with a 7th to Pocket Me and a 6th to Shakamaker. However, is aiming way too high.

7

FLIGHT SOUTH NZ FT (NZ) ANDREW NEAL

J Yardley, K McNamara, A P Neal Bay Mare 5yrs
Direct Flight USA-Pacific South Andrew Neal (CAMBRIDGE)

LIGHT BLUE, BLACK & GOLD CHECKED SASH, GOLD SLEEVES

Class: C10 M5 Form: LT 36-10-8 LS 13-5-2 TS 17-3-4 Stakes: \$237738
5M FT 3200S ADDINGTON Andrew Neal 06Apr01 Disprove NZ (0..) 1st, Pic Me Pockets NZ 2nd

12M-12 FT 6 1609M ALBION PARK Andrew Neal 21Apr01 Courage Under Fire NZ (FT 12) M0 Or Better. (1.54.9 57.2 28.0) 1st, Yulestar NZ (FT 10) 2nd btn 20.50m 20/1, leader at bell, pre race swab

9M-12 FT 7 2138M ALBION PARK Andrew Neal 24Apr01 Shakamaker (FT 9) M0 Or Better. (1.55.2 58.0 28.9) 1st, Yulestar NZ (FT 8) 2nd btn 18.50m 100/1, 1 out - 3 back at bell, restrained at start, 3 wide early stages

Last Win: FT 1950M ADDINGTON 09Mar01 (0..) Kyrms Girl NZ 2nd, Flash Tactics NZ 3rd, (.)

Comment: Led and knocked up badly when last AP April 21 then always well back when 9th to Shakamaker Tues. No.

8

ATITAGAIN NZ FT (NSW) DENNIS WILSON

Dominator Synd (Mgr: R Turner) Bay Gelding 7yrs
Bo Scots Blue Chip USA-Rain Girl Dennis Wilson (COBBITTY)

BLUE, YELLOW STAR & SLEEVES

Class: C17 M12 Form: LT 65-24-24 LS 14-2-9 TS 10-6-3 Stakes: \$535826
5M 10m 12 3050S MOONEE VALLEY Dennis Wilson 24Feb01 Another Party NZ (FT 7) (2.01.4) 1st, Sailors Corner NZ (FT 5) 2nd btn 6.50m 6.9, pre race swab, checked after start, 3 wide middle stages, 3 wide latter stages

1M-12 FT 9 1609M ALBION PARK Dennis Wilson 21Apr01 M0 Or Better. (1.55.1 55.7 27.6) Lombo Rapida (FT 3) 2nd, Back O Benachie NZ (FT 1) 3rd, (nk,nk) 7/2, 1 out - 1 back at bell, inconvenienced, pre race swab, swabbed

1M-12 FT 10 2138M ALBION PARK Dennis Wilson 24Apr01 M0 Or Better. (1.57.3 55.5 27.0) Persistency (FT 9) 2nd, Cee New York NZ (FT 2) 3rd, (1.25m,2m) 2/1 fav, death seat at bell, driver fined \$200, pre race swab, swabbed

Comment: Unbeaten in the series so far. Has raced without cover both times for impressive wins over Lombo Rapida and Persistency. The testing material again despite wide draw.

..... Second Row

9

SAFE AND SOUND FT (VIC) JOHN JUSTICE

C Watson, J O'Neill, K G Unterlechner, K Sas Bay/brown Horse 6yrs
Safety Kept USA-Larrakeyah Lady John Justice (TOOLERN LAE)

YELLOW, BLUE DIAMONDS & SLEEVES

Class: C15 M10 Form: LT 63-28-23 LS 14-6-2 TS 15-4-6 Stakes: \$577912
1M FT 10 2570M MOONEE VALLEY John Justice 31Mar01 (1.58.7) Wally Walton (FT 1) 2nd, Hit The Spot (FT 9) 3rd, (5.50m,3m) 2.4, 3 wide latter stages, swabbed

3M-12 FT 9 1609M ALBION PARK John Justice 21Apr01 Courage Under Fire NZ (FT 12) M0 Or Better. (1.54.9 57.2 28.0) 1st, Yulestar NZ (FT 10) 2nd, (shfhd,6.65m) 6/1, 1 out - 2 back at bell, pre race swab, swabbed

10M-12 FT 6 2138M ALBION PARK John Justice 24Apr01 Holmes D G NZ (FT 11) M0 Or Better. (1.55.2 57.7 28.5) 1st, Ouch NZ (FT 4) 2nd btn 61.50m 4/1, 1st horse 3 wide at bell, caught wide

Comment: Good third to Courage Under Fire on night one then trapped three-wide without cover a long way Tues when 10th to Holmes D G. Look for a better effort here.

10

YULESTAR NZ FT (NZ) TONY SHAW

R P Nolan, J L Nolan Brown Gelding 6yrs
Cameleon USA-Victoria Star Judith Nolan (HAWERA)

BLACK, GREEN STARS & ARMBANDS

Class: C17 M12 Form: LT 46-18-11 LS 11-4-3 TS 12-3-6 Stakes: \$844277
10M 20m 14 3050S MOONEE VALLEY Tony Shaw 24Feb01 Another Party NZ (FT 7) (2.01.4) 1st, Sailors Corner NZ (FT 5) 2nd btn 31.50m 5.4, pre race swab, 3 wide middle stages

2M-12 FT 10 1609M ALBION PARK Tony Shaw 21Apr01 Courage Under Fire NZ (FT 12) M0 Or Better. (1.54.9 57.2 28.0) 1st, Safe And Sound (FT 9) 3rd, (shfhd,6.65m) 8/1, 1st horse 3 wide at bell, pre race swab, swabbed

2M-12 FT 8 2138M ALBION PARK Tony Shaw 24Apr01 Shakamaker (FT 9) M0 Or Better. (1.55.2 58.0 28.9) 1st, Lombo Rapida (FT 10) 3rd, (2.50m,3m) 7/2, leader at bell, 3 wide early stages, pre race swab, swabbed

Last Win: FT 2680M BALLARAT 27Jan01 (1.59.1) Lombo Rapida (FT 10) 2nd, Ouch NZ (FT 1) 3rd, (2.50M,2M) 2, swabbed

Comment: Top effort when 2nd to Courage Under Fire April 21 then another eye-catching performance when 2nd to Shakamaker last start. Ready to win.

11

TAILMADE LOMBO FT (WA) CHRIS ALFORD

Lombo Standardbreds Pty Ltd (Mgr: M Lombardo) Brown Mare 6yrs
Troublemaker USA-Butterfly Trunkey Jayne Davies (CRANBOURNE)

GREEN

Class: C32 M27 Form: LT 90-46-16 LS 19-10-1 TS 17-3-5 Stakes: \$1308728

3M-8 FT 2 2138M ALBION PARK Chris Alford 14Apr01 Biaggi (FT 5) M4 Or Better. (1.56.6 56.9 28.0) 1st, General Jujon (FT 1) 2nd, (1.75m,2.25m) 6/4 fav, 2nd fence at bell

2M-12 FT 9 1609M ALBION PARK Chris Alford 21Apr01 Pocket Me NZ (FT 4) M0 Or Better. (1.53.7 57.0 28.4) 1st, Wally Walton (FT 1) 3rd, (3.25m,1.50m) 8/1, 2nd fence at bell, swabbed

11M-12 FT 10 2138M ALBION PARK Chris Alford 24Apr01 Holmes D G NZ (FT 11) M0 Or Better. (1.55.2 57.7 28.5) 1st, Ouch NZ (FT 4) 2nd btn 68.75m 7/1, 1 out - 2 back at bell, hung in, broke, pre race swab

Last Win: FT 2170M BALLARAT 27Jan01 (1.59.6) Tupelo Rose NZ 2nd, Sugar Shot (FT 6) 3rd, (1.50M,6M) 2.3, swabbed, 3 wide middle stages

Comment: Galloped here Tues when last to Holmes D G after a good 2nd to Pocket Me April 21. Look for better.

1st..... 2nd..... 3rd..... Time..... Margins.....

BETTING INFORMATION (BOOKMAKERS)

Bookmakers fielding at Albion Park under the control of the Albion Park Harness Racing Club must on demand lay the odds quoted to lose a minimum of \$1,000 for any single wager bet for the win or each way, and \$500 for any single wager bet for the place.



WITH THE POWER OF A V6 ESCAPE, YOU CAN.

Finally there's a compact 4WD with the power to escape the everyday. New Escape's 3.0 litre V6 engine means you can leave the road map at home and have some serious off-road fun. But getting away from it all needn't mean leaving behind refined motoring. The Escape also comes with air conditioning, CD player, electric windows and flexible 5-passenger seating as standard. Call us today and you can start planning your escape route.

www.ford.com.au

Ford Dealers



We have ignition



POOLWAREHOUSE



Barrier Reef Pools
One of Australia's
Largest Inground
Fibreglass
Manufacturer
&
Distributor

Pools, Pumps, Filters & More!

**90 DISTILLERY ROAD
BEENLEIGH. Qld
PH: 3804 6200**

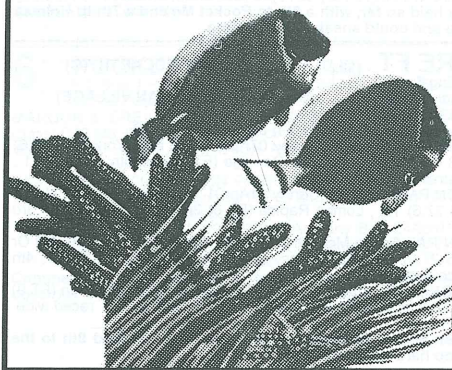

RACE

9.15pm

MOBILE START

2647m

7

TOAST.COM INTER DOMINION PACING CHAMPIONSHIP HEAT 9

Of \$30,000 - Winner \$16500 plus trophy & rug; Second \$5100; Third \$2550; Fourth \$1050; Fifth to Last \$600. For pacers eligible for M0 or better * GPBD/L\$. Track Record: Jack Morris NZ (2600m) 3:09.4 (1:57.2) - 24.4.93.

TAB TREBLE (2nd Leg)

TAB DOUBLE (1st Leg)

HEADNUMBERS - LIGHT BLUE
ATTENDANT - ORANGE

1

SHOW OF HANDS FT (VIC)

JOHN RYAN

D B Hayes, K H Hayes Bay/brown Gelding 6yrs
Safely Kept USA-Election Promise John Ryan (ECHUCA VILLAGE)

DARK BLUE & WHITE DIAMONDS, DARK BLUE SLEEVES

Class: C13 M5 Form: LT 68-19-18 LS 17-6-2 TS 18-2-6 Stakes: \$126315

4C FT 7 2555M MILDURA John Ryan 06Apr01 Go Charles NZ (FT 10) (2.01.8) 1st, Jonells Son (FT 9) 2nd btn 2.50m 15.1, 3 wide latter stages

6M-12 FT 10 1609M ALBION PARK John Ryan 21Apr01 Pocket Me NZ (FT 4) M0 Or Better. (1.53.7 57.0 28.4) 1st, Tailamade Lombo (FT 9) 2nd btn 12.25m 100/1, 1 out - 2 back at bell

7M-12 FT 5 2138M ALBION PARK John Ryan 24Apr01 Holmes D G NZ (FT 11) M0 Or Better. (1.55.2 57.7 28.5) 1st, Ouch NZ (FT 4) 2nd btn 17m 33/1, 2nd horse 3 wide at bell, pre race swab

Last Win: FT 2090M MOONEE VALLEY 03Mar01 (1.59.6) Bancoora Next (FT 10) 2nd, Hit The Spot (FT 6) 3rd, (HFNK,HFHD) 2.4, pre race swab, swabbed

Comment: Has been safely held so far, with a 6th to Pocket Me and a 7th to Holmes D G. Will get a nice run here and could sneak into a placing.

2

TROIS FRERE FT (QLD)

LUKE MCCARTHY(C)

P Carey Bay Gelding 6yrs
Fakle Left USA-Margaret Tudor John McCarthy (LOGAN VILLAGE)

BLUE & GREEN CHECK, BLUE SLEEVES

Class: C13 M6 Form: LT 92-17-31 LS 34-8-12 TS 9-0-3 Stakes: \$107109

4M-9 FT 7 2647M ALBION PARK Luke McCarthy 07Apr01 Cee New York NZ (FT 6) M4 Or Better. (2.03.4 57.3 27.1) 1st, No Damage (FT 2) 2nd btn 8.75m 11/1, 3rd inside at bell, restrained at start

6M-12 FT 12 1609M ALBION PARK Luke McCarthy 21Apr01 Atitagain NZ (FT 9) M0 Or Better. (1.55.1 55.7 27.6) 1st, Lombo Rapida (FT 3) 2nd btn 6.75m 200/1, 3rd inside at bell

9M-12 FT 4 2138M ALBION PARK Luke McCarthy 24Apr01 Atitagain NZ (FT 10) M0 Or Better. (1.57.3 55.5 27.0) 1st, Persistency (FT 9) 2nd btn 16.25m 125/1, 4th inside at bell, pre race swab

Last Win: FT 5 2138M ALBION PARK 11Jul00(1.57.6 58.2 29.1) Lombo Adreamin (FT 9) 2nd, Maker Reign (FT 1) 3rd, (2.25.5.25) 4/9, 1 out - 1 back at bell, raced wide, swabbed

Comment: Nice effort when 6th to Atitagain on night one then finished 9th to the same horse Tues. This is too hard an assignment.

7

3

JACCKA SMILE NZ FT (NSW)

MARK ROLFE

R Bourke, J Bourke, P J Halliday, M C Rolfe Bay Gelding 6yrs
Ok Bye USA-Sholty's Bromac Mark Rolfe (Wilberforce)

WHITE, DARK BLUE DIAMOND SASH & SLEEVES

Class: C8 M3 Form: LT 29-10-7 LS 2-0-1 TS 9-1-2 Stakes: \$73070

9C 10m 9 2525S PENRITH Mark Rolfe 05Apr01 Franco Conquest NZ (2.00.0) 1st
Smooth Dixie 2nd btn 29m 5, raced wide

8M-12 FT 6 1609M ALBION PARK Mark Rolfe 21Apr01 Atitagain NZ (FT 9) M0 Or Better. (1.55.1 55.7 27.6) 1st, Lombo Rapida (FT 3) 2nd btn 10.50m 200/1, 4th inside at bell, restrained at start

5M-12 FT 3 2138M ALBION PARK Mark Rolfe 24Apr01 Shakamaker (FT 9) M0 Or Better. (1.55.2 58.0 28.9) 1st, Yulestar NZ (FT 8) 2nd btn 11.25m 100/1, 3rd inside at bell, pre race swab

Last Win: 10m 3490S NEWCASTLE 24Feb01 (2.03.9) Calling The Shots NZ 2nd, Bret Rowan 3rd, (HFHD,5.35M) 9/4 5/2, checked

Comment: Ran home well when 5th to Shakamaker Tues after an 8th to Atitagain. Out of his depth again here.

4

GO CHARLES NZ FT (VIC)

CHRIS ALFORD

Acacia Bend Pty Ltd (Mgr: D G Manning), D Mcallion, P J Hargreaves, A J Kilpatrick, G Kawala, R S Summers, M Bryers, B Menadue Bay Gelding 8yrs

Vance Hanover-Birdies Dream Andrew Gath (GREAT WESTERN)

BLUE, WHITE CHECKED SASH, WHITE & RED STRIPED SLEEVES

Class: C12 M7 Form: LT 112-20-29 LS 27-3-8 TS 24-10-2 Stakes: \$149842

1C FT 10 2555M MILDURA Kerryn Gath 06Apr01 (2.01.8) Jonells Son (FT 9) 2nd, Friends For Life (FT 6) 3rd, (hd,1.50m) 4.2, swabbed, 3 wide early stages

11M-12 FT 7 1609M ALBION PARK Kerryn Gath 21Apr01 Pocket Me NZ (FT 4) M0 Or Better. (1.53.7 57.0 28.4) 1st, Tailamade Lombo (FT 9) 2nd btn 15.50m 40/1, 1st horse 3 wide at bell, pre race swab

7M-12 FT 5 2138M ALBION PARK Kerryn Gath 24Apr01 Atitagain NZ (FT 10) M0 Or Better. (1.57.3 55.5 27.0) 1st, Persistency (FT 9) 2nd btn 13m 25/1, 1 out - 1 back at bell

Comment: Has been disappointing so far. Finished 11th to Pocket Me April 21 then only 7th to Atitagain Tues. Has to do a lot better.

5

PICCINI FT

SCRATCHED

J Vernon, D Vernon, G Vernon, D Vernon, M A Vernon, N Vernon Bay/brown Horse 6yrs

Stature-Symphonic

BLACK, LIGHT GREEN

Class: C9 M2 Form:

(ANNA BAY)

as:

SCRATCHED

Comment: Finished 10th to Pocket Me in first round heat then last behind Shakamaker Tues. No.

6

POCKET ME NZ FT (NZ)

ANTHONY BUTT

K L Butt, I H Stone, J A Kelly, M J Barrett Bay Gelding 5yrs
In The Pocket USA-Nanoose Tim Butt (CHRISTCHURCH)

MAROON & CREAM DIAGONAL STRIPES, CREAM SLEEVES

Class: C13 M8 Form: LT 48-13-10 LS 18-6-4 TS 18-4-3 Stakes: \$200769

9M 10m 3200S ADDINGTON Anthony Butt 06Apr01 Disprove NZ (0.) 1st, Pic Me Pockets NZ 2nd

1M-12 FT 4 1609M ALBION PARK Anthony Butt 21Apr01 M0 Or Better. (1.53.7 57.0 28.4) Tailamade Lombo (FT 9) 2nd, Wally Walton (FT 1) 3rd, (3.25m,1.50m) 11/1, leader at bell, swabbed

7M-12 FT 11 2138M ALBION PARK Anthony Butt 24Apr01 Shakamaker (FT 9) M0 Or Better. (1.55.2 58.0 28.9) 1st, Yulestar NZ (FT 6) 2nd btn 14.75m 5/1, 1st horse 3 wide at bell, pre race swab

Comment: Led throughout in track record mile win April 21 then 3-wide without cover for a long way when 7th to Shakamaker Tues. Pay to keep safe here.

7

7

7 BREENYS FELLA NZ FT (VIC) CRAIG DEMMLERMustica Family Synd (Mgr: S Mustica) Bay/Brown Gelding 7yrs
Holmes Hanover-Farm Maid**ORANGE, BLACK DIAMOND, WHITE SLEEVES, BLACK STRIPE**

Class: C19 M13 Form: LT 77-25-19 LS 14-4-8 TS 15-1-3 Stakes: \$660179

1C FT 6 2100M GEELONG Craig Demmler 12Apr01 (1.59.2) Persistency 2nd, Newsbreaker NZ 3rd, (2.50m,9m) 5.3

7M-12 FT 4 1609M ALBION PARK Craig Demmler 21Apr01 Atitagain NZ (FT 9) M0 Or Better. (1.55.1 55.7 27.6) 1st, Lombo Rapida (FT 3) 2nd btn 9.50m 7/1, 3rd horse 3 wide at bell, hung in, 3 wide early stages, pre race swab

6M-12 FT 12 2138M ALBION PARK Craig Demmler 24Apr01 Atitagain NZ (FT 10) M0 Or Better. (1.57.3 55.5 27.0) 1st, Persistency (FT 9) 2nd btn 12m 16/1, 3rd horse 3 wide at bell, pre race swab

Comment: After a 7th to Atitagain finished a fair 6th to Atitagain Tues. Capable of running into a minor placing.

8 CIGAR NZ FT (NZ) MARK PURDON

I D Dobson, N Watson Bay Horse 5yrs

Sokys Atom USA-Media Miss Mark Purdon (TAKANINI)

DARK BLUE, WHITE CIRCLE, BLUE LOGO

Class: C8 M3 Form: LT 42-12-18 LS 12-2-6 TS 11-2-5 Stakes: \$227896

3M-11 FT 10 2138M ALBION PARK Barry Purdon 14Apr01 Castiron (FT 9) M2 To M3, (2.00.0 58.3 28.6) 1st, Sherpa Kip (FT 4) 2nd, (3.25m,2.49m) 2/5 fav, 1st horse 3 wide at bell, raced wide, run queried

5M-12 FT 10 1609M ALBION PARK Mark Purdon 21Apr01 Atitagain NZ (FT 9) M0 Or Better. (1.55.1 55.7 27.6) 1st, Lombo Rapida (FT 3) 2nd btn 5.75m 25/1, death seat at bell, pre race swab

4M-12 FT 12 2138M ALBION PARK Mark Purdon 24Apr01 Shakamaker (FT 9) M0 Or Better. (1.55.2 58.0 28.9) 1st, Yulestar NZ (FT 8) 2nd btn 8.75m 33/1, 2nd horse 3 wide at bell

Last Win: FT 2570M MOONEE VALLEY 17Feb01 (2.00.6) Wally Walton (FT 6) 2nd, Haras 3rd, (2M,HD) 3.9, swabbed

Comment: Just behind the placegetters in his two heats, a fifth to Atitagain and a 4th to Shakamaker. Badly drawn this time.

----- Second Row -----

9 LOMBO RAPIDA FT (WA) KERRY GATH

Lombo Standardbreds Pty Ltd (Mgr: M Lombardo) Brown Mare 5yrs

Northern Lights-Pliability Peter Manning (GREAT WESTERN)

WHITE, RED MALTSE CROSS & ARMBANDS

Class: C13 M7 Form: LT 61-23-22 LS 23-13-6 TS 19-1-10 Stakes: \$661982

12M FT 8 3050S MOONEE VALLEY Kerry Gath 24Feb01 Another Party NZ (FT 7) (2.01.4) 1st, Sailors Corner NZ (FT 5) 2nd btn 50m 61.7, pre race swab, began badly, checked and broke, last chance in draw, 3 wide middle stages

2M-12 FT 3 1609M ALBION PARK Chris Alford 21Apr01 Atitagain NZ (FT 9) M0 Or Better. (1.55.1 55.7 27.6) 1st, Back O Benachie NZ (FT 1) 3rd, (nk,nk) 33/1, leader at bell, tightened, pre race swab, swabbed

3M-12 FT 10 2138M ALBION PARK Chris Alford 24Apr01 Shakamaker (FT 9) M0 Or Better. (1.55.2 58.0 28.9) 1st, Yulestar NZ (FT 8) 2nd, (2.50m,3m) 16/1, 3rd horse 3 wide at bell, pre race swab, swabbed

Last Win: FT 2170M BALLARAT 15Dec00 (1.57.8) The Major Bid NZ (FT 3) 2nd, Lucky Ardri (FT 1) 3rd, (HFNK,5.75M) 4.2, swabbed, 3 wide early stages

Comment: A real surprise packet of the series. Led when 2nd to Atitagain April 21 then a good 3rd to Shakamaker Tues. Each-way again.

10 HOLMES D G NZ FT (NZ) BARRY PURDON

Second Five Syndicate (Mgr: D H Sixton) Bay Horse 6yrs

Holmes Hanover-Bella Ragazza Barry Purdon (SOUTH AUCKLAND)

SILVER GREY, BLUE SPOTS

Class: C24 M19 Form: LT 54-26-11 LS 12-5-3 TS 13-5-1 Stakes: \$1488763

6M 20m 15 3050S MOONEE VALLEY Barry Purdon 24Feb01 Another Party NZ (FT 7) (2.01.4) 1st, Sailors Corner NZ (FT 5) 2nd btn 11m 30.8, pre race swab, checked after start

4M-12 FT 2 1609M ALBION PARK Barry Purdon 21Apr01 Atitagain NZ (FT 9) M0 Or Better. (1.55.1 55.7 27.6) 1st, Lombo Rapida (FT 3) 2nd btn 5.25m 4/6 fav, 2nd fence at bell, tightened, pre race swab

1M-12 FT 11 2138M ALBION PARK Barry Purdon 24Apr01 M0 Or Better. (1.55.2 57.7 28.5) Ouch NZ (FT 4) 2nd, Wally Walton (FT 6) 3rd, (7.75m,) 3/1 fav, 3rd horse 3 wide at bell, swabbed

Comment: Even 4th to Atitagain in first heat the showed a brilliant turn of speed to beat Ouch and Wally Walton Tues. The one to beat again.

7

11 COURAGE UNDER FIRE NZ FT (QLD) BRIAN HANCOCK

G W Brodie Black Horse 5yrs

In The Pocket USA-Advance Debra NZ Brian Hancock (ALBION PARK)

WHITE, BLUE DIAMOND, BLUE & WHITE STRIPED SLEEVES

Class: C22 M17 Form: LT 43-33-2 LS 6-3-1 TS 15-8-1 Stakes: \$1144889

9M FT 1 2570M MOONEE VALLEY Brian Hancock 10Feb01 Shakamaker (FT 9) (1.59.5) 1st, Safe And Sound (FT 8) 2nd btn 7.50m 2.7, pre race swab

1M-12 FT 12 1609M ALBION PARK Brian Hancock 21Apr01 M0 Or Better. (1.54.9 57.2 28.0) Yulestar NZ (FT 10) 2nd, Safe And Sound (FT 9) 3rd, (shhd,6.65m) 7/1, 2nd horse 3 wide at bell, swabbed

5M-12 FT 11 2138M ALBION PARK Brian Hancock 24Apr01 Atitagain NZ (FT 10) M0 Or Better. (1.57.3 55.5 27.0) 1st, Persistency (FT 9) 2nd btn 10m 11/4, 2nd horse 3 wide at bell, pre race swab

Comment: Showed plenty of heart to beat Yulestar on April 21 then battled on fairly when 5th Tues. Will run his usual honest race again.

12 HIT THE SPOT (ODM) FT (VIC) SIMONE WALKER

D L Baldwin, S M Walker Bay Gelding 6yrs

Marauder USA-Classie Spot Simone Walker (PEARCEDEALE)

WHITE, PURPLE STARS, PINK STRIPED SLEEVES

Class: C15 M6 Form: LT 83-25-16 LS 25-6-6 TS 14-2-2 Stakes: \$131610

3M FT 9 2570M MOONEE VALLEY Simone Walker 31Mar01 Safe And Sound (FT 10) (1.58.7) 1st, Wally Walton (FT 1) 2nd, (5.50m,3m) 38.7, pre race swab, 3 wide middle stages

10M-12 FT 5 1609M ALBION PARK Simone Walker 21Apr01 Atitagain NZ (FT 9) M0 Or Better. (1.55.1 55.7 27.6) 1st, Lombo Rapida (FT 3) 2nd btn 19.75m 33/1, 2nd horse 3 wide at bell, pre race swab

8M-12 FT 5 2138M ALBION PARK Simone Walker 24Apr01 Shakamaker (FT 9) M0 Or Better. (1.55.2 58.0 28.9) 1st, Yulestar NZ (FT 8) 2nd btn 17m 50/1, 1 out - 1 back at bell, caused false start, out of draw in mobile starts

Last Win: FT 2415M BENDIGO 09Mar01 (1.59.8) All For One 2nd, Inner Charm 3rd, (3M,2.50M) 2.6, swabbed

Comment: Outclassed in his two heats, a 10th to Atitagain and an 8th to Shakamaker. Not likely to trouble this field from back line draw.

1st..... 2nd..... 3rd..... Time.....Margins.....

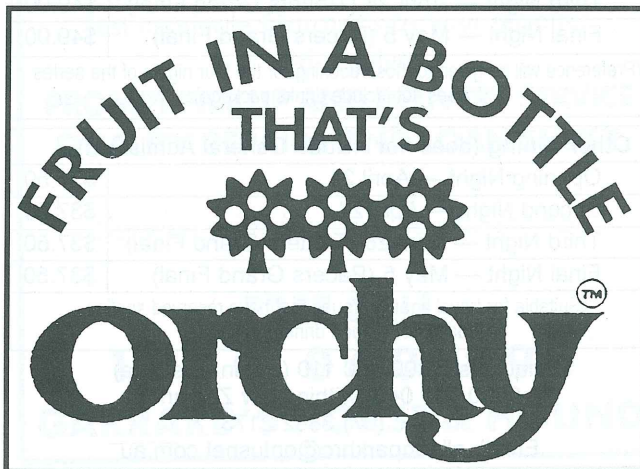



INTER DOMINION CHAMPIONSHIPS

ADMISSIONS, RESERVED SEATING & DINING

(All Prices quoted are GST inclusive)

General Admission	
Opening Night — April 21	\$11.00
Second Night — April 24	\$11.00
Third Night — April 28 (Trotters Grand Final)	\$11.00
Final Night — May 5 (Pacers Grand Final)	\$16.50

Reserved Seat (does not include General Admission)	
Opening Night — April 21	\$22.00
Second Night — April 24	\$22.00
Third Night — April 28 (Trotters Grand Final)	\$22.00
Final Night — May 5 (Pacers Grand Final)	\$22.00

(Preference will be given to those booking for the four nights of the series)

Silks Restaurant (does not include General Admission)	
Opening Night — April 21	\$49.00
Second Night — April 24	\$49.00
Third Night — April 28 (Trotters Grand Final)	\$49.00
Final Night — May 5 (Pacers Grand Final)	\$49.00

(Preference will be given to those booking for the four nights of the series - does not include drinks package)

Other Dining (does not include General Admission)	
Opening Night — April 21	\$37.50
Second Night — April 24	\$37.50
Third Night — April 28 (Trotters Grand Final)	\$37.50
Final Night — May 5 (Pacers Grand Final)	\$37.50

(Suitable for travel agents groups that have reserved seating - does not include drinks package)

Inquiries: 1800 990 110 (within Australia)

0800 441 040 (within New Zealand)

Fax: (07) 3862 2173

Email: albionparkhrc@optusnet.com.au

RIO RACING SULKIES

ARE NOW MANUFACTURED BY GARRARD'S

Remember:

IF YOU'RE ON A **RIO**,
YOU'RE ON A WINNER

Garrard's are a recognised repairer of race sulkies for all Clubs under the Queensland Harness Racing Board's Sulky Insurance Scheme.

Repairs will normally be carried out within two (2) working days of receipt of your sulky. Loan Sulkies will be available from Garrard's if required.

Just nominate Garrard's as your repairer and receive

PROMPT PICKUP AND DELIVERY SERVICE
QUALITY REPAIRS AND LOAN SULKY

Service with Integrity is our motto.

FREE CALL

1 8 0 0 0 6 0 8 9 6

GARRARD'S HORSE & HOUND

INTERFORMS PTY. LTD.

ALBION PARK DRIVERS PREMIERSHIP 2000 - 2001 AS AT 16.4.2001

	1ST	2ND	3RD
JOHN CREMIN	23	21	17
PETER GREIG	21	19	20
LUKE MCCARTHY	19	27	17
MATHEW NEILSON	18	9	9
SHANE GRAHAM	15	10	18
GRAEME BOWYER	13	13	8
GRANT DIXON	12	22	17
IAN McMAHON	10.5	5	7
NEALE SCOTT	10	10	14
CHRIS PETROFF	9	14	9
LOLA KUNDE	9	7	11
NATHAN POSTLETHWAITE	9	3	9
DARRELL ALEXANDER	8.5	9	11
VIC RASMUSSEN	8	17	4
SCOTT KUNDE	8	6	10
PAUL FLEMMING	8	3	2
MICHAEL DUX	7	6	4



ALBION PARK TRAINERS PREMIERSHIP 2000 - 2001 AS AT 16.4.2001

	1ST	2ND	3RD
JOHN KANN	23	19	17
STEPHEN FUREY	19	19	20
JOHN MCCARTHY	18	25	22
PAUL FLEMMING	18	5	3
BILL DIXON	17	27	20
MARK LICHTWARK	13.5	10	10
MARK DUX	13	15	17
VIC FROST	13	6	10
DARREL GRAHAM	10	4	7
STEWART DICKSON	9	6	6
GRAEME BOWYER	9	6	3
SHANNON PRICE	8	12	9
JOHN LIVINGSTONE	7	13	12
EUGENE KERR	7	4	1
SAM DI FRANCESCO	7	1	2

RACE 9.45pm STANDING START 3157m

8

TOAST.COM INTER DOMINION TROTTING CHAMPIONSHIP FINAL (G1)

Of \$200,000 - Winner \$124000 plus gold cup, rug & sash; Second \$36000; Third \$16000; Fourth \$4000; Fifth to Last \$2000. For trotters assessed TMO or better * R.B.D. Track Record: Not previously run.

TAB TREBLE (3rd Leg)

TAB DOUBLE (2nd Leg)



HEADNUMBERS - DARK BLUE
ATTENDANT - YELLOW

1 BOLD DEE JAY FT (NSW) DARRELL ALEXANDER

P W Carson Grey Mare 5yrs
R C's Dee Jay-Bold Century

Peter Carson (SHOALHAVEN HEADS)

ORANGE, RED STRIPED SLEEVES

Class: T7 TMO Form: LT 36-8-6 LS 13-4-3 TS 14-3-3 Stakes: \$26856

3C 30m 6 2565S HAROLD PARK Cathy Pitt
06Mar01 Armbrs Pride NZ (60m 9) (2.06.4)
1st, Queens Rhapsody NZ (50m 8) 2nd,
(5m,3m) 8, broke after start

8M-14 FT 1 2138S ALBION PARK Greg Bennett
21Apr01 Mountain Gold NZ (30m 14) TMO Or
Better. (2.01.3 60.2 30.5) 1st, Sundons Way
NZ (30m 13) 2nd btn 16.75m 66/1, 2nd fence
at bell, pre race swab

6M-14 FT 3 2647S ALBION PARK Maurice
McKendry 24Apr01 Last Sunset NZ (FT 2)
TMO Or Better. (2.02.9 59.5 29.7) 1st,
Eastnor Lad NZ (FT 6) 2nd btn 14.50m 200/1
behind leader at bell

Last Win: 20m 2545S HAROLD PARK 06Feb01
(2.08.9) Go Forward 2nd, Outa My League
3rd, (15M,10.50M) 13/2

Comment: Has had easy runs in heats for an 8th to Mountain Gold and a 6th to Last Sunset. This field much too strong.

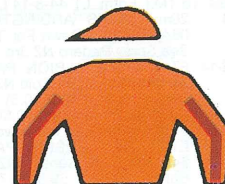

2 ALBA FOYLE FT (VIC) D'ARNE BELLMAN

W K Bird, L J Bird Bay Mare 9yrs
Cool Hand Nukes-Silver Foyle

Warren Bird (GREAT WESTERN)

WHITE, BLACK BRACES, RED SLEEVES

Class: T10 TMO Form: LT 86-14-8 LS 17-0-3 TS 15-2-0 Stakes: \$64162

10M FT 8 3050S MOONEE VALLEY D'Arne
Bellman 17Feb01 Lyell Creek NZ (50m 12)
(2.03.2) 1st, Last Sunset NZ (FT 7) 2nd btn
40.50m 13/1, broke, broke

4M-14 FT 6 2138S ALBION PARK D'Arne Bellman
21Apr01 Mountain Gold NZ (30m 14) TMO Or
Better. (2.01.3 60.2 30.5) 1st, Sundons Way
NZ (30m 13) 2nd btn 5.75m 33/1, death seat
at bell

8M-14 FT 7 2647S ALBION PARK D'Arne Bellman
24Apr01 Last Sunset NZ (FT 2) TMO Or
Better. (2.02.9 59.5 29.7) 1st, Eastnor Lad
NZ (FT 6) 2nd btn 32.25m 16/1, death seat
at bell, pre race swab

Last Win: FT 3075S GLOBE DERBY 06Jan01
(2.05.0) Apache Glen 2nd, Not Shy 3rd,
(HFNK,7.30M) 10/1, swabbed, flat tyre

Comment: Has did it tough both times in the heats for a 4th to Mountain Gold and an 8th to Last Sunset. Aiming too high.



3 LESTER SCOT FT (VIC) **GAVIN LANG**
S M Lang, A J Cuff, L Kline-marantelli Bay/brown Gelding 7yrs
Shank Hanover-Zambesi Scot Christopher Lang (MELTON)

CERISE, BLUE & WHITE DIAGONAL STRIPES, BLUE SLEEVES
Class: T7 TM2 Form: LT 95-9-33 LS 36-3-8 TS 15-0-4 Stakes: \$72580

6C FT 8 2150S KILMORE Christopher Lang
04Apr01 Hollywood Boy NZ (2.04.7) 1st
Grosvenor Plate 2nd btn 13m 23.8

3M-14 FT 4 2138S ALBION PARK Christopher Lang
21Apr01 Last Sunset NZ (FT 7) TMO Or
Better. (2.02.6 58.3 28.9) 1st, Queens
Rhapsody NZ (FT 8) 2nd, (5m,4.25m) 200/1,
1 out - 1 back at bell, pre race swab,
swabbed

5M-14 FT 4 2647S ALBION PARK Christopher Lang
24Apr01 Take A Moment NZ (20m 12) TMO
Or Better. (2.01.8 61.0 30.4) 1st, Cool
Fortune (10m 11) 2nd btn 4.50m 20/1, 1st
horse 3 wide at bell

Last Win: 10m 3020S MOONEE VALLEY 29Jul00
(2.09.2) Scandinavian 2nd, Intelligence NZ
3rd, (HD,HFHD) 10/1 30.4, 3 wide latter
stages, jumped sideways at start, swabbed

Comment: Has performed well in both heats. After a fast-finishing 3rd to last Sunset finished 5th to Take A Moment Tues. Rough place chance at best this time.



4 EASTNOR LAD NZ FT (NZ) **DAVID BUTT**
P D Cocks, J Cocks Brown Gelding 5yrs
Gee Whiz li-Tough Girl **Tim Butt (CHRISTCHURCH)**

MARON & CREAM DIAGONAL STRIPES, CREAM SLEEVES, BLACK ARMBANDS
Class: T8 TM2 Form: LT 44-8-14 LS 13-3-2 TS 17-3-8 Stakes: \$68474

1M 20m 2600S ADDINGTON Anthony Butt
06Apr01 (0..) Down For The Count NZ 2nd,
Sea Spray Padero NZ 3rd, (.)

7M-14 FT 2 2138S ALBION PARK Anthony Butt
21Apr01 Mountain Gold NZ (30m 14) TMO Or
Better. (2.01.3 60.2 30.5) 1st, Sundons Way
NZ (30m 13) 2nd btn 10.50m 3/1 fav, 1 out -
1 back at bell, pre race swab

2M-14 FT 6 2647S ALBION PARK Anthony Butt
24Apr01 Last Sunset NZ (FT 2) TMO Or
Better. (2.02.9 59.5 29.7) 1st, Djerriwarrh
(10m 11) 3rd, (6.50m,4m) 25/1, 1 out - 1
back at bell, swabbed

Comment: Disappointing when 7th to Mountain Gold April 21 then went much better when 2nd to Last Sunset Tues. Has place claims.



5 LAST SUNSET NZ FT (NZ) **TONY HERLIHY**
C B Blackwell, J W Dickie Bay Horse 5yrs
Sundon USA-Catherine The Great USA **Mark Purdon (TAKANINI)**

BLUE, SILVER STARS
Class: T14 TM3 Form: LT 39-16-11 LS 6-2-0 TS 12-2-7 Stakes: \$162817

3M FT 3200S AUCKLAND Tony Herlihy
30Mar01 Lyell Creek NZ (0.) 1st, Fleurs
Invasion NZ 2nd, (.)

1M-14 FT 7 2138S ALBION PARK Tony Herlihy
21Apr01 TMO Or Better. (2.02.6 58.3 28.9)
Queens Rhapsody NZ (FT 8) 2nd, Lester
Scot (FT 4) 3rd, (5m,4.25m) 4/6 fav, leader
at bell, pre race swab, swabbed

1M-14 FT 2 2647S ALBION PARK Tony Herlihy
24Apr01 TMO Or Better. (2.02.9 59.5 29.7)
Eastnor Lad NZ (FT 6) 2nd, Djerriwarrh (10m
11) 3rd, (6.50m,4m) 1/3 fav, leader at bell,
pre race swab, swabbed

Comment: Has led throughout to win both heats with something in reserve. From the front mark is handicapped to win again.



6 QUEENS RHAPSODY NZ (ODS) FT (NSW)
P A Rofe, P G Campbell, H V Stoltenberg, J E Mcdonogh, M Lavalle, R Rofe
Bay Mare 6yrs **ROBERT BYRNES**
Gee Whiz li-Queen Charlotte **David Wonson (WEST WOLLONGONG)**

RED & WHITE STRIPES
Class: T11 TMO Form: LT 62-15-26 LS 18-1-8 TS 20-4-9 Stakes: \$66987

7M 30m 10 2565S HAROLD PARK Robert Byrnes
12Apr01 Jacobs Whiz NZ (2.07.1) 1st
Classic Tender 2nd btn 23m 6 1/12, sulky contacted

2M-14 FT 8 2138S ALBION PARK Robert Byrnes
21Apr01 Last Sunset NZ (FT 7) TMO Or
Better. (2.02.6 58.3 28.9) 1st, Lester Scot
(FT 4) 3rd, (5m,4.25m) 33/1, behind leader
at bell, swabbed

7M-14 FT 8 2647S ALBION PARK Robert Byrnes
24Apr01 Take A Moment NZ (20m 12) TMO
Or Better. (2.01.8 61.0 30.4) 1st, Cool
Fortune (10m 11) 2nd btn 13m 8/1, leader at
bell, pre race swab

Last Win: 20m 2565S HAROLD PARK 29Dec00
(2.07.8) Key Everest 2nd, Midnight Moon NZ
3rd, (HFHD,1.25M) 7/2

Comment: Has the drop on Last Sunset when a good 2nd April 21, then led by a big space when a tiring 7th to Take A Moment Tues. This is out of her reach.

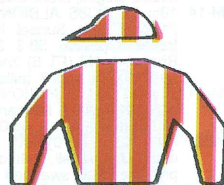

7 VANDER PLAS NZ (RODS) FT (VIC) **GARY DONALDSON**
G M Donaldson, E L Twyford, M J Bibby, P J Tonkin, G J Pianto, W Naughton
Bay Gelding 8yrs **Roydon Boy USA-Palaspade** **Gary Donaldson (JUNORTOUN)**

RED, WHITE YOKE & BRACES
Class: T11 TMO Form: LT 35-12-8 LS 19-6-6 TS 11-1-2 Stakes: \$66910

1C 20m 11 2590S YARRA GLEN John Caldwell
15Apr01 (2.08.3) Kanuka Jive NZ 2nd,
Dainty Dolly NZ 3rd, (6m,2m) 4, swabbed

5M-14 FT 10 2138S ALBION PARK Gary Donaldson
21Apr01 Last Sunset NZ (FT 7) TMO Or
Better. (2.02.6 58.3 28.9) 1st, Queens
Rhapsody NZ (FT 8) 2nd btn 12.25m 40/1,
death seat at bell, broke after start, pre race
swab

3M-14 FT 10 2647S ALBION PARK Gary Donaldson
24Apr01 Take A Moment NZ (20m 12) TMO
Or Better. (2.01.8 61.0 30.4) 1st, Cool
Fortune (10m 11) 2nd, (2.50m,hfhd) 25/1, 1
out - 2 back at bell, swabbed

Comment: Finished 5th to Last Sunset in first round heat then 3rd to Take A Moment Tues. Has done a good job in the series but not likely to trouble this field.



8 DJERRIWARH 10 (VIC) **KERRY GATH**
K J Morris Brown Gelding 4yrs
Malhana Gindin USA-Mojaji **Peter Manning (GREAT WESTERN)**

DARK BLUE, LIGHT BLUE BRACES & HOOPED SLEEVES
Class: T8 TM3 Form: LT 49-19-16 LS 25-10-8 TS 10-5-1 Stakes: \$118000

6M FT 6 1609M MOONEE VALLEY Kerry Gath
07Apr01 Lyell Creek NZ (1.59.2) 1st, Miss
Universe 2nd btn 6m 29.4

6M-14 10m 11 2138S ALBION PARK Kerry Gath
21Apr01 Mountain Gold NZ (30m 14) TMO Or
Better. (2.01.3 60.2 30.5) 1st, Sundons Way
NZ (30m 13) 2nd btn 7.75m 8/1, 1 out - 2
back at bell, checked

3M-14 10m 11 2647S ALBION PARK Kerry Gath
24Apr01 Last Sunset NZ (FT 2) TMO Or
Better. (2.02.9 59.5 29.7) 1st, Eastnor Lad
NZ (FT 6) 2nd, (6.50m,4m) 14/1, 1 out - 2
back at bell, pre race swab, swabbed

Last Win: 25m 2700S HORSHAM 04Mar01 (2.07.7)
Scandinavian 2nd, Opulence 3rd, (2M,3M)
1.1, pre race swab

Comment: Good 3rd to Last Sunset Tues after a 6th to Mountain Gold. Only a place chance at best.



9 COOL FORTUNE 10 (QLD) CHRIS ALFORD

P L Hammond Brown Gelding 7yrs
Cool Hand Nukes-Forever Fortune

Barry Alford (BOLINDA)

BROWN, YELLOW STRIPED SLEEVES

Class: T11 TM6 Form: LT 77-15-24 LS 20-8-5 TS 15-1-2 Stakes:

10C 35m 13 2590S YARRA GLEN 15Apr01 \$100665

Vander Plas NZ (20m 11) (2.08.3) 1st,
Kanuka Jive NZ 2nd btn 32m 7.7, 3 wide
middle stages, broke under pressure

4M-14 10m 11 2138S ALBION PARK Chris Alford
21Apr01 Last Sunset NZ (FT 7) TMO Or
Better. (2.02.6 58.3 28.9) 1st, Queens
Rhapsody NZ (FT 8) 2nd btn 11m 40/1, 1st
horse 3 wide at bell, galloped out

2M-14 10m 11 2647S ALBION PARK Chris Alford
24Apr01 Take A Moment NZ (20m 12) TMO
Or Better. (2.01.8 61.0 30.4) 1st, Vander
Plas NZ (FT 10) 3rd, (2.50m,hfhd) 10/1,
death seat at bell, shifted out under pressure,
pre race swab, swabbed

Last Win: 20m 2540S MOONEE VALLEY 23Sep00
(2.07.5) Gergaw 2nd, Villa Glory 3rd,
(1.50M,HD) 3/1 3.8, 3 wide early stages, 3
wide middle stages, swabbed

Comment: Battled on gamely after racing without cover when second to Take A Moment Tues, after a 4th behind Last Sunset April 21. Hard to see winning this though.



10 TAKE A MOMENT NZ 20 (NZ) ANTHONY BUTT

Long Drive Syndicate (Mgr: B R Greenhalgh) Bay Gelding 5yrs
Armbo Invasion USA-Nakura

Tim Butt (CHRISTCHURCH)

MAROON & CREAM DIAGONAL STRIPES, CREAM SLEEVES

Class: T10 TM5 Form: LT 16-9-3 LS 3-2-0 TS 13-7-3 Stakes:

2M FT 2600M ADDINGTON Anthony Butt \$79241

06Apr01 Major Decision NZ (0.) 1st
Hutzpah NZ 3rd, (,)

6M-14 20m 13 2138S ALBION PARK Anthony Butt
21Apr01 Last Sunset NZ (FT 7) TMO Or
Better. (2.02.6 58.3 28.9) 1st, Queens
Rhapsody NZ (FT 8) 2nd btn 13m 9/2, 3rd
horse 3 wide at bell, galloped out

1M-14 20m 12 2647S ALBION PARK Anthony Butt
24Apr01 TMO Or Better. (2.01.8 61.0 30.4)
Cool Fortune (10m 11) 2nd, Vander Plas NZ
(FT 10) 3rd, (2.50m,hfhd) 7/2, 3rd inside at
bell, inconvenienced, pre race swab,
swabbed

Comment: After a sixth to Last Sunset April 21 burst into contention with a win here Tues. Has definite claims again.



11 NATIONAL INTEREST 20 (VIC) CHRISTOPHER LANG

Sheron Park P/L (Mgr: K J Riseley) Bay Gelding 5yrs
Torado Hanover-Late Withdrawal

Christopher Lang (MELTON)

CERISE, BLUE & WHITE DIAGONAL STRIPES, BLUE SLEEVES

Class: T18 TM13 Form: LT 112-33-40 LS 18-4-8 TS 16-1-7 Stakes: \$348863

4M FT 9 1609M MOONEE VALLEY Christopher
Lang 07Apr01 Lyell Creek NZ (1.59.2) 1st
Miss Universe 2nd btn 4.50m 36.2

5M-14 20m 12 2138S ALBION PARK Christopher
Lang 21Apr01 Mountain Gold NZ (30m 14)
TMO Or Better. (2.01.3 60.2 30.5) 1st,
Sundons Way NZ (30m 13) 2nd btn 6m 9/1,
1 out - 3 back at bell, broke, pre race swab

5M-14 20m 13 2647S ALBION PARK Christopher
Lang 24Apr01 Last Sunset NZ (FT 2) TMO Or
Better. (2.02.9 59.5 29.7) 1st, Eastnor Lad
NZ (FT 6) 2nd btn 14m 7/1, 4th horse 3 wide
at bell, forced wide, pre race swab

Last Win: 30m 2540S MOONEE VALLEY 13Jan01
(2.06.2) 2ndnd, Avatar NZ (Ft.4) 3rd, (,) 2.6
pre race swab, 3 wide latter stages,
swabbed

Comment: Was going to win until he galloped on night one when 5th, then made up ground when 5th to Last Sunset Tues. With luck in running has each-way claims.



12 SPECIAL FORCE NZ 30 (NZ) COLIN DE FILIPPI

B Y Lim Bay Gelding 7yrs
Chiola Hanover-Special Pride

Dave McGowan (PUKEKOHE)

LIGHT BLUE, NAVY BLUE SASH & ARMBANDS, WHITE SLEEVES

Class: T20 TM15 Form: LT 67-21-15 LS 14-3-5 TS 4-0-0 Stakes:

5M FT 7 1609M MOONEE VALLEY R C \$506881

Cameron 07Apr01 Lyell Creek NZ (1.59.2)
1st, Miss Universe 2nd btn 5.50m 20.7

7M-14 30m 14 2138S ALBION PARK Colin De
Filippi 21Apr01 Last Sunset NZ (FT 7) TMO
Or Better. (2.02.6 58.3 28.9) 1st, Queens
Rhapsody NZ (FT 8) 2nd btn 20m 11/1, 2nd
horse 3 wide at bell, raced wide, pre race
swab

4M-14 30m 14 2647S ALBION PARK Colin De
Filippi 24Apr01 Last Sunset NZ (FT 2) TMO
Or Better. (2.02.9 59.5 29.7) 1st, Eastnor
Lad NZ (FT 6) 2nd btn 11.75m 12/1, 3rd
inside at bell

Last Win: FT 3020M MOONEE VALLEY 06May00
(2.03.4) Sundons Way NZ (FT 2) 2nd, Homer
Hawk 3rd, (HFHD,8.25M) 9/2 4.1, swabbed

Comment: Ran home well when 4th to Last Sunset Tues after an opening round 7th. The handicapper appears to have his measure but could be placed over this distance.



13 MOUNTAIN GOLD NZ 30 (NZ) MAURICE MCKENDRY

The Dual Code Syndicate (Mgr: P J Walker) Chestnut Gelding 7yrs
Chiola Hanover-Rocky Mountain Girl

Barry Purdon (SOUTH AUCKLAND)

SILVER GREY, BLUE SPOTS

Class: T18 TM13 Form: LT 63-18-11 LS 12-4-1 TS 12-2-4 Stakes:

5M FT 3200S AUCKLAND Maurice McKendry \$263506

30Mar01 Lyell Creek NZ (0.) 1st, Fleurs
Invasion NZ 2nd

1M-14 30m 14 2138S ALBION PARK Maurice
McKendry 21Apr01 TMO Or Better. (2.01.3
60.2 30.5) Sundons Way NZ (30m 13) 2nd,
Avatar NZ (FT 7) 3rd, (hfhd,1.50m) 4/1, 1 out
- 5 back at bell, inconvenienced, pre race
swab, swabbed

4M-14 30m 13 2647S ALBION PARK Maurice
McKendry 24Apr01 Take A Moment NZ (20m
12) TMO Or Better. (2.01.8 61.0 30.4) 1st,
Cool Fortune (10m 11) 2nd btn 2.75m 13/8
fav, 3rd horse 3 wide at bell

Comment: Sensational effort to beat Sundons Way April 21, then was doing his best work at the finish when 4th to Take A Moment Tuesday. Over this distance is a definite winning chance.

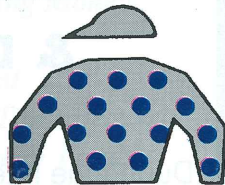

14 SUNDONS WAY NZ 30 (NZ) MARK PURDON

J M Heads, W R Heads, P J Yorke Bay Gelding 7yrs
Sundon USA-Princess Way

Mark Purdon (TAKANINI)

BLUE, SILVER STARS

Class: T17 TM12 Form: LT 78-15-30 LS 20-2-11 TS 10-0-6 Stakes: \$316723

4M FT 3200S AUCKLAND Mark Purdon
30Mar01 Lyell Creek NZ (0.) 1st, Fleurs
Invasion NZ 2nd

2M-14 30m 13 2138S ALBION PARK Mark Purdon
21Apr01 Mountain Gold NZ (30m 14) TMO Or
Better. (2.01.3 60.2 30.5) 1st, Avatar NZ (FT
7) 3rd, (hfhd,1.50m) 6/1, 1 out - 4 back at
bell, swabbed

6M-14 30m 14 2647S ALBION PARK Mark Purdon
24Apr01 Take A Moment NZ (20m 12) TMO
Or Better. (2.01.8 61.0 30.4) 1st, Cool
Fortune (10m 11) 2nd btn 12.25m 11/2, 2nd
horse 3 wide at bell, pre race swab

Last Win: 20m 3200S ADDINGTON 15Oct99 (2.05.8)
Sundowner Bay NZ 2nd, Millburn Segil NZ
3rd, (2M,9M)

Comment: Gained an inside run late when 2nd to Mountain Gold on April 21, then finished 6th to Take A Moment Tues. Could be the surprise packet of the race.



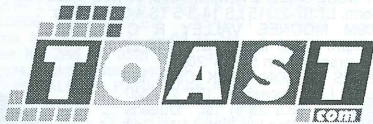

INTER DOMINION ACCREDITATION FOR QUEENSLAND TRAINERS & DRIVERS

During the Inter Dominion trainers and drivers holding a current Queensland Harness Racing Board license and their partner will be admitted to the four Inter Dominion meetings free of charge. However, the racenight stabling enclosure will be a security area and admission to this area will only be allowed upon presentation of formal accreditation.

DO NOT INVEST WITH ANYONE UNDER THE INFLUENCE!

It is important when receiving Financial Planning advice that it is from a firm that is independently owned (therefore having no potential conflict of interest with the advice given.)

At QPLAN not only are we independently owned, but we provide quality advice on:-

- ↪ *Retirement Planning*
- ↪ *Superannuation*
- ↪ *Investment & Saving Money*
- ↪ *Social Security*
- ↪ *Borrowing to Invest*
- ↪ *Building Wealth Tax Effectively*
- ↪ *'Self-Managed' Super Funds*
- ↪ *Remuneration Packaging*

**Call QPLAN on 3839 1000 for an
obligation free initial discussion.**

QPLAN Financial Services Pty Ltd
ACN 010 797 270 ABN 48 010 797 270

Level 15, IBM Centre
348 Edward Street
Brisbane Qld 4000
Tel: (07) 3839 1000
Fax: (07) 3839 2022

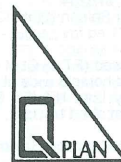

RACE

10.15pm

MOBILE START

1609m

9

QPLAN FINANCIAL SERVICES STAKE

Of \$8,250 - Winner \$5527.50; Second \$1650; Third \$825; Fourth \$247.50. For pacers assessed M0 to M1 * R.B.D. Class Record: Not previously run.

**HEADNUMBERS - BLACK
ATTENDANT - ORANGE**

1

FRANCO LUANDA NZ FT

F Scaravilli, R Scaravilli Bay Gelding 5yrs
Holmes Hanover-Lotta Class

FRANK SCARAVILLI

Frank Scaravilli (GUILDFORD)

APRICOT, BLUE BRACES

Class: C8 M1 Form: LT 27-11-6 LS 16-6-3 TS 6-1-3 Stakes: \$64017

9M FT 2 1760M HAROLD PARK Frank Scaravilli 12Jan01 Jofess (1.56.9) 1st, Ocean Spirit 2nd btn 19.50m 12 20, contacted sulky, driver fined \$100

10M FT 3 1760M HAROLD PARK Frank Scaravilli 16Feb01 Pocket Vance NZ (1.59.4) 1st, Barooga Bullet 2nd btn 24m 13/4 7/2, galloped out, broke, vet's examination after race, last chance in draw

3M-12 FT 12 2138M ALBION PARK Frank Scaravilli 21Apr01 Vanyana (FT 4) M0 To M1, (2.00.7 57.0 29.0) 1st, Jacky Boy (FT 1) 2nd, (nk,2m) 6/1, death seat at bell, raced wide, dropped knee boot

Last Win: FT 2 2160M HAROLD PARK 12Dec00 (2.00.7) Photography 2nd, Barrister NZ 3rd, (HD,HD) 7/2 9/2

Comment: Unplaced HP Feb 16 after galloping away, then raced without cover when 3rd AP April 21. Drawn well and hard to beat.

2

ICARUS FT

D W Krafft, N Krafft Bay/brown Gelding 6yrs
Speed King-Kilvane Noela Krafft (LOGAN VILLAGE)

DERRICK KRAFFT

Noela Krafft (LOGAN VILLAGE)

BLACK & WHITE QUARTERS, RED SLEEVES

Class: C6 M1 Form: LT 45-11-11 LS 13-4-2 TS 11-2-4 Stakes: \$38913

5C-8 FT 4 1780M REDCLIFFE Derrick Krafft 30Jan01 Melton Gunna (FT 6) C7 To C9, (1.59.8 60.0 29.6) 1st, Castiron (FT 7) 2nd btn 10.75m 7/1, behind leader at bell, tightened, contacted marker pegs

3B FT 3 2030M TWEED H Derrick Krafft 07Feb01 Spring Grove Left (FT 8) (2.01.0) 1st, Speed Gypsie (FT 4) 2nd, (2m,nk) 6/4 5/2

2B FT 8 2030M TWEED H Derrick Krafft 14Feb01 Stratocaster NZ (FT 1) (2.01.8) 1st, Pieroo (FT 5) 3rd, (16m,2m) 5/4

Last Win: FT 2 2040M REDCLIFFE 26Dec00(2.03.9 59.2 29.1) Strawbs Loose Chip NZ (FT 1) 2nd, Esteemed Poplar NZ (FT 4) 3rd, (3,50.3) 1/2, leader at bell

Comment: Has been placed easier races Tweed heads past two starts, the latest Feb 14. This harder and place claims best.

3

FALCON FELLA FT

S J Dux Bay Gelding 10yrs
Smooth Falcon-Shekels Mark Dux (PARK RIDGE)

MARK DUX

Mark Dux (PARK RIDGE)

WHITE, ORANGE STARS, BLACK SLEEVES

Class: C12 M1 Form: LT 190-14-37 LS 27-3-10 TS 33-3-4 Stakes: \$75264

6C-13 FT 7 2647S ALBION PARK Mark Dux 07Apr01 Cancon Saloon (20m 12) CLM (2.07.4 57.8 28.9) 1st, Disguised (FT 6) 2nd btn 6.75m 4/1 eq fav, 1 out - 2 back at bell

4C-14 10m 10 2647S ALBION PARK Mark Dux 14Apr01 Disguised (FT 3) CLM (2.02.6 60.2 29.9) 1st, Jurassic Jack (FT 6) 2nd btn 13m 6/1, 2nd horse 3 wide at bell

2C-13 FT 3 2138S ALBION PARK Mark Dux 21Apr01 Speedy Lord NZ (FT 8) CLM (2.04.0 58.3 29.3) 1st, Lifes Reward (FT 2) 3rd, (2.50m,nk) 11/4 fav, behind leader at bell, pre race swab

Last Win: FT 1 2647S ALBION PARK 10Mar01(2.06.5 57.6 28.7) Cancon Saloon (20m 13) 2nd, Bonselina NZ (FT 10) 3rd, (2.7.5), leader at bell, swabbed

Comment: Finished 4th to Disguised AP stand April 14 then raced behind leader when 2nd to Speedy Lord AP April 21. Well drawn and bound to show up.

9

4

OUR MONTY NZ FT

J F Farquhar, S J Farquhar Bay Gelding 8yrs
Haughty Romeo-Rainbow Dream Vic Frost (MOOBALL)

NEALE SCOTT

Vic Frost (MOOBALL)

WHITE, BLACK STARS

Class: C8 M1 Form: LT 58-9-12 LS 16-1-3 TS 4-1-1 Stakes: \$36852

8C-11 FT 11 1609M GOLD COAST Shane Graham 05Apr01 Second Time Around (FT 1) C5 To C6, (2.01.5 60.1 28.9) 1st, Left A Dream (FT 3) 2nd btn 13.75m 7/21, 1 out - 2 back at bell

2C-11 FT 2 2100M GOLD COAST Shane Graham 12Apr01 Blue Schnapper NZ (FT 7) C6 Or Better, (2.04.4 58.7 29.0) 1st, Mendacious Rhythm (FT 3) 3rd, (shfnd,1.40m) \$11.00, leader at bell

1C-11 FT 5 2100M GOLD COAST Shane Graham 19Apr01 C4 Or Better, (2.00.2 59.2 29.1) Jerry Jet (FT 10) 2nd, Rock The Clock NZ (FT 9) 3rd, (2m,1.75m) 5/2 fav, behind leader at bell, swabbed

Comment: Led and just beaten by Blue Schnapper Gold Coast April 12 then too good for Jerry Jet same track April 19. Definite chance.

5

JACKY BOY FT

S W Dickson, D H Spice, K Chatfield Bay/brown Gelding 6yrs
Fake Left USA-Tarport Sally Stewart Dickson (CABOULTURE)

NATHAN POSTLETHWAITE

Stewart Dickson (CABOULTURE)

BLACK, ORANGE SASH & ARMBANDS

Class: C17 M1 Form: LT 112-25-34 LS 36-8-7 TS 20-3-3 Stakes: \$79681

4M-12 FT 2 1609M ALBION PARK Nathan Postlethwaite 07Apr01 Markalan (FT 6) M1 Only, (1.58.4 56.9 28.5) 1st, Vanyana (FT 4) 2nd btn 2.50m 14/1, 1 out - 1 back at bell

1C-11 FT 4 2100S GOLD COAST Nathan Postlethwaite 12Apr01 C9 Or Better, (2.02.9 59.5 29.9) Sunsett (FT 2) 2nd, Warman (10m 10) 3rd, (3m,hd) \$11.00, behind leader at bell, galloped out, swabbed

2M-12 FT 1 2138M ALBION PARK Nathan Postlethwaite 21Apr01 Vanyana (FT 4) M0 To M1, (2.00.7 57.0 29.0) 1st, Franco Luanda NZ (FT 12) 3rd, (nk,2m) 14/1, behind leader at bell

Comment: Racing well. Beat Sunsett and Warman Gold Coast April 12 then 2nd to Vanyana AP April 21. Solid each-way chance.

6

COMBINE NZ FT

J J Starr Brown Gelding 6yrs
Clever Innocence-Autumn Royal Brian Hancock (ALBION PARK)

BRIAN HANCOCK

Brian Hancock (ALBION PARK)

BLACK & ORANGE CHECKS, ORANGE SLEEVES

Class: C5 M0 Form: LT 37-5-13 LS 12-2-4 TS 15-1-6 Stakes: \$26024

7M FT 2 2160M HAROLD PARK Brian Hancock 23Feb01 Lethal Affair (2.00.8) 1st, Winblast 2nd btn 17.50m 7 8 9

9C FT 4 2160M HAROLD PARK Brian Hancock 13Mar01 Lavros Eros NZ (2.02.6) 1st, Totara Knight NZ 2nd btn 35m 13/2, last

4C FT 8 2095M PENRITH Brian Hancock 22Mar01 Yarrowonga Grade (2.01.4) 1st, Mark From Eden NZ 2nd btn 15m 10 12, raced roughly, sulky contacted

Last Win: FT 2160M HAROLD PARK 13Feb01 (2.02.7) Falcons Bromac NZ 2nd, Fake Tooth 3rd, (3M,) 11/8

Comment: NSW visitor in strong stable. Has not started since finishing 4th at Penrith on March 22. Include in the chances here.

7

LIFES REWARD FT

S J Dux Bay Gelding 7yrs
Resonator USA-Road To Riches Mark Dux (PARK RIDGE)

MICHAEL DUX

Mark Dux (PARK RIDGE)

WHITE, ORANGE STARS, BLACK SLEEVES

Class: C10 M1 Form: LT 132-14-38 LS 37-0-9 TS 31-3-6 Stakes: \$59890

2C-12 FT 5 1609M GOLD COAST Mark Dux 10Apr01 Forrest Hair (FT 7) C4 Or Better, (2.02.1 61.3 29.6) 1st, Glencoe Fella (FT 9) 3rd, (2m,1.25m) 9/2, behind leader at bell

1C-10 FT 7 2040M REDCLIFFE Mark Dux 17Apr01 C4 Or Better, (2.01.5 60.5 29.2) Dare Devil Daisy (FT 8) 2nd, Worthy Greek (FT 1) 3rd, (1.50m,8m) 4/1, 2nd fence at bell, shifted ground, swabbed

3C-13 FT 2 2138S ALBION PARK Michael Dux 21Apr01 Speedy Lord NZ (FT 8) CLM (2.04.0 58.3 29.3) 1st, Falcon Fella (FT 3) 2nd, (2.50m,nk) 7/1, 1 out - 3 back at bell

Comment: Ran on well when 3rd AP April 21, after a Redcliffe win four days earlier. Place claims best.

9

9

8

ALL TIME GREAT FT

JOHN CREMIN

Raboki Pty Ltd (Mgr: T Price) Bay Gelding 6yrs
Cool Hand Nukes-La Garce Shannon Price (LOGAN RESERVE)**RED, BLACK STARS & STRIPES**

Class: C9 M1 Form: LT 34-14-10 LS 2-1-0 TS 5-0-1 Stakes: \$71521

5M-12 FT 5 1609M ALBION PARK John Cremin 07Apr01 Markalan (FT 6) M1 Only.
(1.58.4 56.9 28.5) 1st, Vanyana (FT 4) 2nd btn 3.25m 13/2, 1st horse 3 wide at bell, raced wide2M-12 FT 10 2138M ALBION PARK John Cremin 14Apr01 Girl In A Million (FT 4) M1 Only.
(2.02.2 58.4 28.1) 1st, Vanyana (FT 5) 3rd, (2.50m,nk) 3/1 fav, 1st horse 3 wide at bell4M-12 FT 5 2138M ALBION PARK John Cremin 21Apr01 Vanyana (FT 4) M0 To M1.
(2.00.7 57.0 29.0) 1st, Jacky Boy (FT 1) 2nd btn 3.25m 4/1 fav, 4th horse 3 wide at bell, pre race swab

Last Win: FT 4 2138M ALBION PARK 26Aug00(2.02.6 60.2 28.8) Vanyana (FT 7) 2nd, Marula NZ (FT 9) 3rd, (3,HFNK) 9/10, 1 out - 3 back at bell, raced roughly, swabbed

Comment: Consistent pacer who raced 3-wide final lap when 2nd to Girl In A Million AP April 14. Has since finished a close-up 4th AP April 21. Badly drawn but has solid claims.

----- Second Row -----

9

UNIVERSAL NIC NZ FT

LUKE MCCARTHY(C)

Lombo Standardbreds Pty Ltd (Mgr: M Lombardo) Bay Gelding 7yrs
Holmes Hanover-Nightiana John McCarthy (LOGAN VILLAGE)**WHITE, RED MALTESE CROSS & ARMBANDS**

Class: C6 M1 Form: LT 82-9-27 LS 0-0-0 TS 27-1-11 Stakes: \$53089

5M-12 FT 7 2138M ALBION PARK John McCarthy 07Apr01 Dallas Gift (FT 1) M0 Only.
(2.01.0 58.1 27.9) 1st, Ultimate Boy (FT 6) 2nd btn 6.75m 8/1, 2nd horse 3 wide at bell, three wide4M-12 FT 6 2138M ALBION PARK Luke McCarthy 14Apr01 Girl In A Million (FT 4) M1 Only.
(2.02.2 58.4 28.1) 1st, All Time Great (FT 10) 2nd btn 3.75m 10/1, 2nd horse 3 wide at bell7M-12 FT 6 2138M ALBION PARK Luke McCarthy 21Apr01 Vanyana (FT 4) M0 To M1.
(2.00.7 57.0 29.0) 1st, Jacky Boy (FT 1) 2nd btn 8.50m 20/1, 3rd horse 3 wide at bell

Last Win: FT 1 2138M ALBION PARK 10Feb01(2.00.8 59.7 29.7) Vanyana (FT 8) 2nd, Conarra Meadow (FT 9) 3rd, (1.50,4.50) 1/1, behind leader at bell

Comment: Not beaten far when 4th AP April 14 before a moderate 7th AP April 21. Others better.

10 MELTON GUNNA FT

JOHN N MCMULLEN

G J Michael Bay Horse 6yrs
Dojea Bye Bye-Gundry May

John N McMullen (GLAMORGANVALE)

RED, WHITE BRACÉS & YOKE, RED STARS

Class: C9 M1 Form: LT 88-18-30 LS 10-1-3 TS 27-1-10 Stakes: \$37445

3C-10 FT 7 2100M GOLD COAST JOHN N McMullen 08Mar01 Furious Fella NZ (FT 2) C6 Or Better. (1.59.4 60.5 30.5) 1st, Confinement (FT 6) 2nd, (7m,nk) 7/1, death seat at bell

2C-10 FT 8 2040M REDCLIFFE John N McMullen 13Mar01 Motoring Anvil NZ (FT 6) C4 Or Better. (2.03.1 58.6 29.9) 1st, Worthy Greek (FT 1) 3rd, (hfhf,2.25m) 6/4 fav, death seat at bell, raced wide

5M-12 FT 1 2138M ALBION PARK John N McMullen 17Mar01 Hewitt (FT 8) M2 To M3.
(1.57.9 58.1 28.5) 1st, Peace Quest (FT 12) 2nd btn 5m 13/2, behind leader at bell, caused false start, out of draw in mobile starts

Last Win: FT 5 1780M REDCLIFFE 30Jan01(1.59.8 60.0 29.6) Castiron (FT 7) 2nd, Sherpa Kip (FT 1) 3rd, (1.50,2), death seat at bell, swabbed

Comment: Narrow 2nd easier Redcliffe event March 13, then every chance when 5th AP March 17. This is too tough.

9

11 EASY CAMPESE FT

SHANE GRAHAM(C)

D Hooper, B Hooper Bay Mare 5yrs
Vanston Hanover-Bye Bye Bronze

Wayne Graham (BEAUDESERT)

BLUE & WHITE DIAGONAL HALVES, PURPLE STARRED SASH, BLUE SLEEVES

Class: C6 M1 Form: LT 52-11-16 LS 10-2-6 TS 28-4-9 Stakes: \$47268

3M-12 FT 1 1609M ALBION PARK Shane Graham 07Apr01 Markalan (FT 6) M1 Only.
(1.58.4 56.9 28.5) 1st, Vanyana (FT 4) 2nd, (hfhf,1.50m) 1/4 fav, 2nd fence at bell, fiat tyre5M-12 FT 2 2138M ALBION PARK Shane Graham 14Apr01 Girl In A Million (FT 4) M1 Only.
(2.02.2 58.4 28.1) 1st, All Time Great (FT 10) 2nd btn 5.75m 11/2, 1 out - 2 back at bell, no clear run5M-12 FT 3 2138M ALBION PARK Shane Graham 21Apr01 Vanyana (FT 4) M0 To M1.
(2.00.7 57.0 29.0) 1st, Jacky Boy (FT 1) 2nd btn 5.50m 8/1, 1 out - 2 back at bell, pre race swab

Last Win: FT 6 2647M ALBION PARK 10Mar01(2.02.7 58.5 28.9) Universal Nic NZ (FT 10) 2nd, Dallas Gift (FT 5) 3rd, (3.25,) 4, 1 out - 3 back at bell, restrained at start, swabbed

Comment: Smart sit-sprinter who was held up for a run when 5th behind Girl In A Million AP April 14, then finished 5th to Vanyana AP April 21. This easier and has claims despite back line draw.

12 RUNNING HOME NZ FT

IAN MCMAHON

Sloys Co P/L (Mgr: D Xerri) Bay Gelding 7yrs

Holmes Hanover-Running Hot

John Soppa (SOUTHPORT)

GREY, BLACK MALTESE CROSS, WHITE AND BLACK STRIPED SLEEVES

Class: C7 M1 Form: LT 69-8-26 LS 9-3-3 TS 19-1-6 Stakes: \$55903

5M FT 7 1760M HAROLD PARK Trevor Munday 30Mar01 Safeguard (1.59.1) 1st
Avenge 2nd btn 9m 5 11/2 13/22M FT 1 2160M HAROLD PARK Gavin Lang 06Apr01 Flip N Fast NZ (1.58.9) 1st,
Billy Dazzler NZ 3rd, (4.50m,nk) 8 10 1410M-12FT 7 2138M ALBION PARK Gavin Lang 21Apr01 Vanyana (FT 4) M0 To M1.
(2.00.7 57.0 29.0) 1st, Jacky Boy (FT 1) 2nd btn 12m 7/1, 3rd inside at bellLast Win: FT 1 2160M HAROLD PARK 08Sep00 (2.00.8) Bavard NZ (FT 1) 2nd, Run Jerry
3rd, (HFHD,HFHD) 6/4 5/4, shifted out under pressure

Comment: Former NSW pacer who fought on gamely after leading when 2nd to Flip N fast HP April 6. Disappointing when 10th AP April 21. Facing a tough task over the mile trip here.

1st..... 2nd..... 3rd..... Time..... Margins.....

FREE SHUTTLE SERVICE DURING THE INTER DOMINION CHAMPIONSHIPS

Due to parking at the Albion Park Raceway being limited there will be a FREE shuttle service from Wickham Street Fortitude Valley and return on each night of the Inter Dominion.

Buses depart Wickham Street (approaching Warner Street) every 4 minutes for the Raceway between 5.00pm and 7.30pm and a similar service will operate the return leg between 10.30pm and 11.30pm.

FREE security parking is available courtesy of the Club Vice Chairman Mr Kevin Seymour through Kings Parking at the McWhirters and Valley Centre Plaza car parks, which are adjacent to the shuttle bus stop in Wickham Street.

If you require further information in regard to this service please ring the Inter Dominion Hotline 1800 990 110.

ALBION PARK HARNESS RACING CLUB SELECTIONS ON SOUTHERN EVENTS SATURDAY, 28TH APRIL, 2001.

MOONEE VALLEY TROTS

Race 1:	5	7	11
Race 2:	11	1	3
Race 3:	3	2	5
Race 4:	7	3	9
Race 5:	2	8	5
Race 6:	1	2	6
Race 7:	8	9	6
Race 8:	8	7	5
Race 9:	4	5	2
Race 10:	1	8	7
Race 11:	12	3	6

GLOBE DERBY TROTS

Race 1:	5	7	3
Race 2:	7	10	11
Race 3:	7	8	7
Race 4:	5	7	8
Race 5:	1	7	8
Race 6:	4	3	1
Race 7:	3	4	6
Race 8:	7	6	3

NEWCASTLE TROTS

Race 1:	3	4	7
Race 2:	2	4	5
Race 3:	9	1	3
Race 4:	4	5	3
Race 5:	9	5	8
Race 6:	5	4	1
Race 7:	5	6	3
Race 8:	7	8	9
Race 9:	7	5	4

WENTWORTH PARK GREYHOUNDS

Race 1:	8	1	2
Race 2:	1	8	3
Race 3:	1	4	2
Race 4:	8	7	5
Race 5:	1	7	2
Race 6:	1	4	5
Race 7:	6	5	1
Race 8:	5	4	8
Race 9:	4	2	1
Race 10:	4	3	7

SANDOWN GREYHOUNDS

Race 1:	3	4	2
Race 2:	1	3	5
Race 3:	5	6	3
Race 4:	4	2	1
Race 5:	5	6	7
Race 6:	4	7	1
Race 7:	6	5	2
Race 8:	2	1	3
Race 9:	5	3	1
Race 10:	8	4	2
Race 10:	2	3	1
Race 11:	3	5	4



NEWCASTLE



TAB TRIFECTA & QUINELLA ALL RACES

Race 1 PACERS RESTAURANT PACE 6:40
C2 Only. RBD.

1609 METRES	MOBILE START
1 718 JET PRINCESS (BRAD MILES)	FT
2 965 EL TAZAR (MATT BROOKS)	FT
3 553 FRANCO DOLOMITE NZ (M PURCELL)	FT
4 628 PETES GOLD (...)	1EM FT
5 81s ALFRED (DANNY EVANS)	FT
6 147 WESTON DIGNITY (MARK CALLAGHAN)	FT
7 644 GAME PLAYER NZ (...)	FT
8 204 GOLSPIE GUY (DARREN GRANT)	FT
9 637 FIRST BREEZE (PETER SIMCOE)	FT
10 332 THE GOLDEN EAGLE (BRIAN MORDUE)	FT
11 192 STRIKE A BUBBLE (GLENN WALSH)	FT

Race 2 TOOHEY'S NEW PACE 7:10
C4 To C5. PBDIC.

2550 METRES	MOBILE START
1 577 TORIDA DUKE (PETER SIMCOE)	1EM FT
2 742 SEAROAD (MICHAEL MORDUE)	FT
3 368 NOTHINGUNDERNEATH (C HARMY)	FT
4 5r1 SAMEMMA (HAROLD STOVE)	FT
5 883 REDROCK (PETER WELLINGTON)	FT
6 448 APACHE SOUNDS (BEN DILLEY)	FT
7 120 NORTH ATTACK (DEAN CHAPPLE)	FT
8 634 MASTER FRED (CLIVE JOHNSTON)	FT
9 644 MORGAN BEAR (DARREN ELDER)	FT
10 483 RED KHITAN (MARK CALLAGHAN)	FT
11 865 MY PANTHER NZ (ADAM RUGGARI)	FT

TAB EXTRA DOUBLE 1ST LEG

Race 3 AEROPELIAN PACE 7:37
C1 Only. PBDISEX.

1609 METRES	MOBILE START
1 142 LETHAL CONNECTION NZ (G KELLY)	FT
2 156 POLLY WALLY DOODLE (J DOWNING)	FT
3 783 DASHING FELLA (JAMIE BOND)	FT
4 999 OUR CENTAUR (C HARMY)	1EM FT
5 834 LEFT IN CHARGE (PETER WELLINGTON)	FT
6 630 DIP NZ (PHILLIP JACKSON)	FT
7 sfs THE SCARLET MANUKA (GLEN POWELL)	FT
8 292 B G ADIOS NZ (GLENN WALSH)	FT
9 772 MABO EXPLORER (WAYNE HANCOCK)	FT
10 42u BONZO ORO (COL EVANS)	FT
11 715 SPOTTON (DEAN CHAPPLE)	FT

TAB EXTRA DOUBLE 2ND LEG

Race 4 COCA COLA AMATIL SUPERFECTA PACE 8:10
C6 To C8. PBDIC.

1609 METRES	MOBILE START
1 382 TOTARA KNIGHT NZ (JASON PROCTOR)	FT
2 175 ROYAL NIGHT (BRETT BUNFIELD)	FT
3 11s MAGICAL MIKE NZ (LASSE KOSKIN)	FT
4 81s MALICE (CAROLE SIKYR)	FT
5 22s HES DEADLY SERIOUS NZ (J WILLICK)	FT
6 s94 ALLANELL (...)	FT
7 473 MONEY RUN GIRL (BEN DILLEY)	FT
8 879 SCOTTS PICK (PETER SIMCOE)	FT

TAB DOUBLE 1ST LEG

Race 5 NEWCASTLE HERALD PACE 8:40
C3 Only. RBD.

2030 METRES	MOBILE START
1 542 SWING ALL KNIGHT NZ (MARK LEE)	FT
2 645 BLUE CHIP EXPRESS (B ANDREWS)	FT
3 0s5 FORREAL (PHILLIP JACKSON)	FT
4 756 HURRICANE BREEZE (...)	FT
5 76s KENTUCKY WAY (...)	FT
6 957 BARA LOBELL (DEAN CHAPPLE)	FT
7 677 TALKING OSCARS (BRIAN MORDUE)	FT
8 64s LIPSON SKY (STEVEN HUMPHRIES)	FT
9 531 ROCKARAMA (JASON PROCTOR)	FT
10 906 BAY SEASION (...)	FT

TAB DOUBLE 2ND LEG

Race 6 IMPULSE AIRLINES PACE 9:08
C6 To C8. PBDIC.

1609 METRES	MOBILE START
1 027 BELLEBROOK JAYBEE (PETER SIMCOE)	FT
2 886 SALTBUSS BILL (GEOFFREY DORN)	FT
3 027 GREET THE JUDGE NZ (...)	FT
4 170 IMPRESSIVE LADY NZ (NEIL THOMPSON)	FT
5 110 RAINBOW BEACH (DEAN CHAPPLE)	FT
6 079 RHYTHM OF SETAY (ANTHONY DAWSON)	FT
7 089 IOALOT (NEVILLE GREENWOOD)	FT
8 556 MOTU MISTER MAGIC NZ (G CHAPPLE)	FT

Race 7 NSW STATEBRED BONUS 2YO PACE 9:38
2A0 To 2A1. PBDISEX.

1609 METRES MOBILE START

1 SUGAR PLUM FAIRY (CLAYTON HARMY)	FT
2 567 MARIPOSA COUNTY (ANTHONY WILSON)	FT
3 LETS GO GIRLS NZ (JOSHUA WILLOCK)	FT
4 522 TOPBINO (...)	FT
5 01 TOMMY JAY (JASON JORDAN)	FT
6 4 SLAMEN SAM (DEAN CHAPPLE)	FT
7 428 TORIDA DIGGA (PETER SIMCOE)	FT
8 485 SUNSET WILLY (...)	FT

Race 8 MCGUIGANS WINES PACE 10:08 C0 Only. RBD.

2030 METRES	MOBILE START
1 59s FRENCH MARINER (JASON PROCTOR)	FT
2 s15 TAKE THE TRICK NZ (COLLIN RIDGE)	FT
3 251 VANSTOMATIC (ANTHONY FAULKNER)	FT
4 622 MOUNTAIN THUNDER (JANELLE BAILEY)	FT
5 640 RED IS BEAUTIFUL (D RUSTEN)	1EM FT
6 462 SILVERSTREAM (SCOTT BARKLEY)	FT
7 432 LORIEN DAIR (PHILLIP ALLAN)	FT
8 234 CLEAR BLUE SKY (MARK ROBINSON)	FT
9 335 JUST SO SMOOTH NZ (JOHN COOK)	FT
10 973 MEADOW MIMI (CLAYTON HARMY)	FT
11 356 BUBBA GUMP (PAUL COLLINS)	FT

Race 9 NSW STATEBRED BONUS 3YO PACE 10:38 3A0 To 3A1. PBDI/3A.

2030 METRES	MOBILE START
1 5s0 RONNI VEE (SHANNON LINDSAY)	1EM FT
2 81s ALFAYED (GLENN MCELHINNEY)	FT
3 693 CRAIGRAMA (JASON PROCTOR)	FT
4 594 ZACAREE (CLAYTON HARMY)	FT
5 365 JESSIE JAY (NEIL THOMPSON)	FT
6 537 TORIDA FELLA (PETER SIMCOE)	FT
7 622 RUN NED RUN (...)	FT
8 546 ATOMIC SKIPPER (MARTIN HERBERT)	FT
9 588 SPANGLES JAG NZ (ADAM RUGGARI)	FT
10 139 BLUE POOLI (NEVILLE GREENWOOD)	FT
11 637 PACES PACER (JOSEPH PACE)	FT



TAB TRIFECTA & QUINELLA ALL RACES

Race 1	Grade 5, 515 Metres	7:14PM
1	12637 KIRKTON DRIVE	E J Castie
2	72552 WEST WE GO	D A Mitchell
3	41221 WARRIOR JACK	G R Strahan
4	37113 HONCHO MEMORY	K P Mugavin Jnr
5	16243 LOTS MORE TALENT	P L Mileto
6	21328 SPOT ON REX	T J Ryan
7	22223 OVERVIEW	J Galea
8	23315 PROVEN GOLD	P Presutto
9	32136 HOPPY JOE	Res. G J Bate
10	21865 MY JAMIE	Res. T J Daily

Race 2	Grade 5, 515 Metres	7:35PM
1	44115 PERFECT STORM	G A Hughes
2	23841 HAWKER HURRICANE	J R Roberts
3	1323 KELTON BALE	T J Daily
4	11318 BARNEY'S DAY	P A Simone
5	77331 PUSH OVER	E J Castie
6	22317 RANCHRESS	T Womann
7	12624 FIRE AT WILL	J M Karamatic
8	12234 BILLY WILDER	K Johnstone
9	85131 NOBLE BOB Res.	C A Divrigilio
10	15154 DEVON TIGER Res.	G J Bate

Race 3	Grade 5, 715 Metres	7:57PM
1	16237 KERRY LOUISE	T J Allen
2	47845 JACK AFRICA	P E Giles
3	42342 COVERT ASSASSIN	P E Giles
4	86735 MADALIA STAR	N Martin
5	41232 FIERCE TALENT	P L Mileto
6	35541 TIP TOP TEARS	P E Giles
7	72156 TENOR'S IMAGE	K G Greengough
8	33547 FANCY BLONDE	G Kantzidis

Race 4	Grade 5, 515 Metres	8:15PM
1	26153 PATRICK SHIRAZ	T J Daily
2	13316 PINOT NOIR	K Johnstone
3	52815 BRUTE BALE	G J Bate
4	11123 COULTA TESS	R J Britton
5	33147 BRONZE THONG	E J Castie
6	31514 MISS COUNTACH	J Galea
7	33647 UNSETTLED	M R Patching
8	42153 VON STEINBERG	B Panetta
9	75738 CARNIVAL KEROMA Res.	M P O'Malley
10	23411 MALLEE REBEL	Res. G J Harvey

TAB EXTRA DOUBLE 1st LEG

Race 5	Mixed 3/4, 515 Metres	8:37PM
1	77784 WINMICKNICK	C R Haas
2	15574 TINAS JO	R J Britton
3	21647 GOLDEN TRIBUTE	B Panetta
4	12116 GINGER BREAD MAN	J Chignell
5	65131 IM ALL TALENT	P L Mileto
6	46421 RENZO BALE	T J Daily
7	48572 CRAIG WEST	G J Bate
8	76217 BUX KNIGHT	T R Reid

TAB EXTRA DOUBLE 2nd LEG

Race 6	Free For All, 515 Metres	8:57PM
1	51273 HEIR TO AZZ	N King
2	21144 DEVON ROAD	G J Bate
3	52443 TROUSERS	T P Reid
4	53232 DUTCHY'S ANGEL	T J Daily
5	33431 CORIOLE	D L Holmes
6	16534 AZURE BABE	L M Holmes
7	71412 PARIS TRAIN	G S J Ennis
8	16141 MYSTICAL GEM	T J Daily

TAB DOUBLE 1st LEG

Race 7	FINAL SIE Group 1, 515 Metres	9:20PM
1	71321 BRANDEEN	T J Allen
2	31522 OURGIRL GREER	L C Slattery
3	74422 OSCAR JACKSON	P M Patterson
4	36112 LET IT BE	N T Dicks
5	14811 AWESOME GAI RN	K P Mugavin Jnr
6	21111 ROYAL ZOMBA	D Crisafi
7	12212 CARLISLE JACK	R J Douglas
8	68221 INSPECTOR REX	G N Villinger
9	28323 DRACO STAR Res.	P J Ryan
10	32523 KENNETT Res.	C J Johanness

TAB DOUBLE 2nd LEG

Race 8	Special Event, 715 Metres	9:43PM
1	22118 EDEN VALLEY	R P Lesueur
2	11127 YAROUN EXPRESS	E J Castie
3	32482 GREEN PARK	B J Furness
4	11437 ZAMANUI	T J Daily
5	12452 FLASH JOAN	R King
6	33735 MR. BOSWELL	P E Giles
7	43442 OSTI'S JOKER	S P Barker
8	42625 RARE RHYTHM	M R Patching

Race 9	Grade 4, 515 Metres	10:05PM
1	64323 BIG DANNY	P E Giles
2	31273 COULTA PINE	R J Britton
3	23114 BONNIE STREAK	T J Daily
4	36666 STYLISH BLOSSOM	S H Hill
5	11143 SHE'S AWESOME	R J Douglas
6	75477 SOLO TITLE	R J Britton
7	41218 TANWOOD TITLE	T J Ryan
8	25364 PENFOLDS	D L Holmes

Race 10	Grade 5, 515 Metres	10:27PM
1	41224 FLYING FOX	J Galea
2	18431 DIVA SKY	D Lindsay
3	33433 BAGGY GREEN	E J Castie
4	F1831 GOLDEN FRECKLES	L D Smith
5	42551 MAKE MINE TALENT	P L Mileto
6	55413 TASLNY'S DESIRE	L F Clark
7	51725 FARLOE'S ROSE	F C Hunt
8	21152 WESTAR WIZARD	R J Britton
9	65351 DAD'S FAULT Res.	G J Bate
10	26245 PARIS BOUND Res.	V A Karamatic

Race 11	Grade 4, 515 Metres	10:50PM
1	22116 MARUNGI FIRE	K G Greengough
2	52521 IM A HOTSHOT	R J Redenbach
3	62442 ARIVADA BALE	G J Bate
4	24877 ULTIMATE SON	M R Waters
5	13287 DECLIRO PARK	R J Britton
6	51151 WORLD TREASURE	R P Cunneen
7	25354 PRINCESS SHARNA	E J Mallen
8	84477 BROOKSIDE SHIRAZ	R J Britton

Race 12	Grade 5, 515 Metres	11:05PM
1	12644 FIASCO	J R Roberts
2	53227 TEXAS PRESIDENT	E J Castie
3	37121 HEY BROTHER	R J Britton
4	82563 SHAN YU	G C Bennett
5	56211 JAYLEK	B Lee
6	26815 SWEET SILKAB	G J Bate
7	62134 TAKEA TRAIN	D R Dean
8	26441 TALENT ZONE	L Vassallo
9	37315 KEODO'S COLE Res.	K Johnstone
10	11626 WEST PENCE Res.	L D Smith



TAB TRIFECTA & QUINELLA ALL RACES

•Race 1	GRADUATION, 520M	7.27 P.M.
1	212 TILLY TOOTER	SUSAN HOLLAND
2	525 HOT TRISTARC	S SHINNERS
3	337 FAUSTINA'S SONG	D STAMENKOVIC
4	781 ELUSIVE REWARD	J WESTERLO
5	15F TEARS OF DESIRE	JOHN BRAIN
6	225 NZRAH KHAN	JACK ALDRIDGE
7	571 ROARING RAMPAGE	STEVEN MACEY
8	213 DA MIJA	DAVID TAYLOR
9	311 REAL JESTER	JOHN ZIGRIC
10	245 AWESOME ALICE	GEORGE TSOHALIS

Race 2	5TH GRADE, 520M	7.45 P.M.
1	173 FLYING SHUTTLE	ROY PICTON
2	515 KISSIN' BOBBIE	DENIS ROBINSON
3	434 MULGOA ROAD	BARRY MASTERS
4	426 AUTOBANH FLYER	ROBERT DEMKI W
5	547 ANNA BELLE BAYLE	
6	671 GEMMA GEE	STEVE GYFTOS
7	518 PETER'S SHIRAZ	ROBERT MURRAY
8	233 ALLANS TOKEN	RAELENE STAINES
9	27 ELECTRIC GRADE	BARRY CAMPBELL
10	664 MENANGLE ROAD	L HUMBERSTONE

TAB TREBLE 1st LEG

Race 3	5TH GRADE, 720M	8.07 P.M.
1	211 TOKEN LIL	PETER SORLIE
2	152 TRAC	WAYNE COX
3	825 GIFTED APPEAL	D O'MALVENEY
4	112 BRONZE TOKEN	ANTHONY COYTE
5	441 DAISY'S ME MUM	OWEN LANGLEY
6	353 DAN BALOU	GARY ERNST
7	667 COWBOY WOODY	ROBERT MASON
8	516 WORTHY ROMANCE	DAVID RIGHETTI
9	673 GAS BURNER	J WATSON

Race 4 3/4 GRADE, 520M 8.27 P.M.

1	153 JESSIE SHIRAZ	VICTOR IRWIN
2	177 BOLT OF SILVER	S SHINNER
3	V A C A N T	
4	174 FRISKY GAL	RALPH FULLER
5	224 FINE ART	DARREN SULTANA
6	V A C A N T	
7	642 ZINGALONG RED	PAULINE MORAN
8	315 UNDERRATED TRICK	PAT BREEN

TAB TREBLE 2nd LEG TAB DOUBLE 1st LEG

Race 5	5TH GRADE, 520M	8.50 P.M.
1	121 SILENT BIRD	WAYNE CARR
2	411 LANDSWOON FLYER	T NORTHEY
3	177 KATHY FLASH	BARRY MASTERS
4	312 OFFICIAL SECRET	DENIS ROBINSON
5	428 WONGAWILLIMILLY	DOUGLAS MOXEY
6	641 WILFRED	PAUL PETROVIC
7	124 FIESTY JANE	J WESTERLO
8	173 EUGEO	STEVEN MACEY
9	333 CLAN KAREN	RODNEY HINCHCLIFF
10	767 INVERURIE STAR	JOHN MCRTICHE

TAB TREBLE 2nd LEG TAB DOUBLE 1st LEG

Race 6	GRAD TROPHY FINAL, 720M	9.13 P.M.
1	221 KIMASABHI	RALPH SMITH
2	552 BY THE LIGHT	ANDREW DRAPIEWSKI
3	753 CELEBRATE	DARREN HAYES
4	511 PAMAREENA STAR	C SULTANA
5	383 SECRET INTENTION	IAN DARCEY
6	754 SILVER'S VISION	JOHN WHITE
7	142 DUSTY BANNER	JASON MACKAY
8	564 BEESSON	ROBERT BROWN
9	825 TUPELO ROCK	LESLEY BENTLEY
10	325 LUSCIOUS LADY	IAN DARCEY

Race 7 GRAD FINAL, 520M 9.35 P.M.

1	111 DISH PAN HANDS	MICHAEL BULLOCK
2	532 DREAM LIFE	T STANFORD
3	652 POP'S PROMISE	JOHN DIEHM
4	521 DE SOTA	RONALD PATTERSON
5	111 OUTRAGEOUS BERYL	A POWELL
6	511 AWESOME TOURIST	C HUGHES
7	512 MISSY MAYHEM	DENNIS WATERS
8	742 HELP ME WANDA	BARRY CAMPBELL
9	653 PURE JET	KEITH ANDERSON
10	583 AFTER THE STORM	

Race 8 5TH GRADE, 520M 9.57 P.M.

1	342 MALAWI'S CASSIE	KENNETH BREAR
2	184 FAST DESIRE	STEVEN MACEY
3	426 SNAPPY TOM	WILLIAM THORN
4	112 TOTAL DENIAL	PAULINE MORAN
5	411 EVER BALE	SHIRLEY SUTTON
6	541 MITZY'S PRINCE	FAY KOSOWSKI
7	832 DOLL'S ME MUM	KEN LANDRIGAN
8	213 FLYING GRAVEL	DANNY BLOOD
9	344 SMASH HAND	TONY DUKES
10	716 ISLAND ASSASSIN	BRIAN MCKIVAT

Race 9 GRADUATION, 720M 10.20 P.M.

1	616 PATCH MACKENZIE	R BIRRELL
2	742 KADICHA LAD	GEORGE TSOHALIS
3	143 ALL PERSONALITY	D ROBINSON
4	441 STYLISH BIRD	K PAULL
5	324 MISS AQUANITA	KAREN MIDSON
6	173 TAMBALA LAD	H HAMPSON
7	247 PROLIFIC REWARD	BRUCE KING
8	144 ACCUSED SUSPECT	D SULTANA

Race 10 GRADUATION, 520M 10.43 P.M.

1	134 CHINA'S FINEST	GEORGE TSOHALIS
2	735 AL ROMERO	MICHAEL JORDAN
3	612 BUBBLY FIRE	L BURGESS
4	312 ZAB JUDAH	FREDRICK HAMPSON
5	536 SWEET LYRICS	STEVE GYFTOS
6	253 TERRITORIAN	J WATSON
7	322 RING JAN	J FINNERAN
8	225 LAGER BOMB	COLIN WILLIAMS
9	151 THERESA PARK	ALFRED CHIRCOP
10	111 KEY OF FIRE	RONALD JOHNSON

MOONEE VALLEY

Race 1

EAGLE LIGHTING PACE

6:12

Track Record: 1:57.4 - Ouch NZ 03/02/2001

Mares. M0 to M1. PBD/M.

2090 METRES

MOBILE START

1 LITTLE GLEE FT

- GOLDEN GREEK - GLEEFUL NZ BAY MARE 4YRS C5 M0
RED, BLACK BAND, GREY ARMBANDS
Owner: K M Barnett Trainer: JOHN JUSTICE (TOOLERN VALE) Driver: ALLAN MCDONOUGH
LT: 46-9-10 TS: 24-6-6 LS: 15-3-1 LTS: \$28855
- 2-6 KILMORE 01MAR01 2180MS FT br5r C4/C5 John Justice btn 2m \$12.80 wnr CRISTATA FT br3r (2:01.5,61.2,28.7), 3rd TWINKLETOES FT br2r,
1-9 KILMORE 14MAR01 1690MS FT br2sr C3/C4 John Justice (2:00.4,57.8,29.0) 1.5m, 3m \$2.60 fav 2nd DREAMBOAT FT br2r, 3rd CLASSIC AMY FT br5r,
10-11 MVALLEY 31MAR01 1609MS FT br2sr M0 John Justice btn 23m \$42.40 wnr TWINKLETOES FT br5r (1:57.3,58.1,29.0), 2nd PACIFIC JEWEL NZ FT br1r,
2-8 BENDIGO 09APR01 1965MS FT br4r C5/C7 Allan McDonough btn 2.5m \$23.90 wnr PETES DREAM FT br7r (1:58.8,59.5,29.7), 3rd LOMBO MONDOLOUCE FT br1sr,
9-10 SHEPPTN 17APR01 2280MS FT br3r C5 Allan McDonough btn 15m \$9.50 wnr NATURES FURY FT br5r (2:06.6,59.1,28.3), 2nd FAIRY TALE FT br1r,
Comment: Forget last start. Go on Kilmore 1690m win (2:00.4) Mar 14 then 2.5m 2nd Petes Dream (1:58.8) Bendigo 1965m Apr 9. Ideally drawn, each way.

2 VICTORIAS SHADOW NZ FT

- CAPROCK USA - VICTORIA ROYAL BAY MARE 6YRS C5 M0
PURPLE, YELLOW BRACES, STRIPED SLEEVES
Owner: E L Spedding, G L Spedding Trainer: GRAEME SPEDDING (KYABRAM) Driver: NEIL MCCALLUM
LT: 59-5-15 TS: 11-1-0 LS: 26-6-10 LTS: \$19375
- 8-8 MARYBRO 05NOV00 2160MS FT br1r C5 Neil McCallum btn 35m \$56.60 wnr BELLA ANNA FT br2r (2:02.0,60.2,30.3), 2nd FINALLY FT br4r,
6-9 BENDIGO 20MAR01 1965MS FT br2r C5 Chris Alford btn 7m \$15.10 wnr BRAYDENS SMILE NZ FT br1r (2:00.0,60.1,30.1), 2nd PIRATES BOUNTY FT br1sr,
8-9 KILMORE 04APR01 1690MS FT br4r C4 Alan Mizzi btn 17m \$60.00 wnr KNIGHTS OF GOLD FT br1r (2:00.0,58.4,28.3), 2nd THE CREEP NZ FT br2r,
5-8 BENDIGO 09APR01 1965MS FT br3r C5/C7 Neil McCallum btn 5m \$96.70 wnr PETES DREAM FT br7r (1:58.8,59.5,29.7), 2nd LITTLE GLEE FT br4r,
7-11 MVALLEY 21APR01 2090MS FT br5sr M0 Neil McCallum btn 14m \$95.80 wnr FANTASY DASH NZ FT br1r (2:01.8,58.8,29.6), 2nd LONE MIRAGE FT br2sr,
Last Win: SHEPPTN 27SEP00 2280MS FT br4r C4 Chris Alford (2:04.3,59.4,30.0) \$7.80, 3 wide early. 2nd AUSSIE PASTIME FT br5r, 3rd THE FRANCISCAN FT br1r.
Comment: Has been down the track at four starts from spell. Prefer to wait until shows some return to form.

3 CO CO SAN FT

- CROUCH USA - TAKE MORE CARE NZ BAY MARE 5YRS C6 M0
GREEN
Owner: J D Morrey, N R Alexander Trainer: JAYNE DAVIES (CLYDE) Driver: ROSS PAYNE
LT: 52-13-17 TS: 20-1-7 LS: 10-1-4 LTS: \$83952
- 3-10 MVALLEY 03MAR01 2090MS FT br5r M0/M1 Ross Payne btn 3.5m \$24.40 wnr PANDORAS REIGN FT br1sr (2:00.2,58.7,30.3), 2nd EMISSARY NZ FT br2sr, used sprint lane.
2-9 CRANBRN 17MAR01 2115MS FT br1sr C4/C6 Chris Alford btn 10m \$4.90 wnr TWINKLETOES FT br4r (2:01.9,59.0,30.1), 3rd STONEVILLE FT br1r,
7-11 MVALLEY 31MAR01 1609MS FT br5r M0 Ross Payne btn 11.5m \$44.00 wnr TWINKLETOES FT br6r (1:57.3,58.1,29.0), 2nd PACIFIC JEWEL NZ FT br1r, 3 wide early.
6-8 BENDIGO 09APR01 1965MS FT br5r C5/C7 Chris Alford btn 8m \$10.50 wnr PETES DREAM FT br7r (1:58.8,59.5,29.7), 2nd LITTLE GLEE FT br4r, 3 wide latter.
5-9 GEELONG 18APR01 1609MS FT br4sr C6 Chris Alford btn 11m \$21.30 wnr FANTASY DASH NZ FT br3sr (1:58.8,58.8,29.2), 2nd MEDIATOR FT br2r, 3 wide middle, 3 wide latter.
Last Win: BALARAT 02NOV00 2170MS FT br2r C5 Chris Alford (2:02.6,60.3,30.3) \$3.00 eq.fav. 2nd DREAMWORKS FT br3r, 3rd MAGGIE ONEILL NZ FT br1r.
Comment: Midfield at runs since 10m 2nd Twinkletoes (2:1.9) Cranbourne 2115m Mar 17. Always a place chance.

4 LISA ELISE FT

- VIDEO DANCER USA - JANE RUSSELL BAY MARE 8YRS C7 M0
YELLOW, BLACK & WHITE HOOPS & ARMBANDS
Owner: E D Bricker, M H Bricker Trainer: TED BRICKER (LYSTERFIELD)
LT: 57-9-12 TS: 2-0-0 LS: 0-0-0 LTS: \$27445
- 5-9 GEELONG 10DEC97 2230MS FT br2r C7/C9 Daryl Douglas btn 9m 20/1 wnr OUR MILLERS ROAD FT br1 (2:02.1,57.9,28.3), 2nd EASY STREET FT br4r, held up.
10-10 CRANBRN 29DEC97 2075MS FT br8r C6/C7 Daryl Douglas btn 40m 16/1 wnr DEMASADO FT br3r (2:02.5,58.9,30.2), 2nd THE WONDROUS FT br1, .
3 FAIRFLD 24AUG98 2113MS FT Greg Bennett btn 21.25m wnr JUST COURTNEY (2:02.5), 2nd THE MOUNTAINEER,
10-10 CRANBRN 02APR01 2115MS FT br3sr C6/C7 Ross Payne btn 41m \$93.20 wnr FRANCO SAGA NZ FT br3r (2:03.8,58.0,29.3), 2nd WARRIOR RAINBOW FT br1sr, .
6-9 YGLEN 16APR01 2180MS FT br2sr R5/R10 Simone Walker btn 13m \$30.30 wnr BIG GAV FT br2r (2:04.8,60.5,30.2), 2nd CLASSIC KHAN FT br1sr, .
Last Win: CRANBRN 23JUL97 2075MS FT br7r C4/C5 Daryl Douglas (2:02.1) 7/2, raced roughly under pressure. 2nd GIMME SHELTER FT br4r, 3rd ABLEMAR LEAD FT br3r.
Comment: At second start from long spell 13m 6th Big Gav (2.4.8) Yarra Glen 2180m Apr 15. Needs more time.

5 SUSAN FT

- TICKET TO HEAVEN USA - ELECTRIC DEVON BAY MARE 5YRS C8 M0
DARK BLUE, GOLD FLEUR DE LYS, GREY SLEEVES Driver: GRANT CAMPBELL
Owner: G K Alexander, A P Jacobson Trainer: DARREN JACOBSON (GREAT WESTERN)
11117881430330460 - s1715541LT: 59-14-17 TS: 11-3-3 LS: 16-5-3 LTS: \$60936
- 1 HOBART 11MAR01 2360SS 30 Rodney Ashwood (2:07.0) shfld, 6.48m 2nd GORSE BUSH, 3rd STEFHONEY, galloped out.
5 DEVNPRT 23MAR01 2230MS FT Rodney Ashwood btn 16.50m wnr BULLZI (2:05.6), 2nd OUR SMOKIN JOE, contacted sulky.
5 LNCESTN 31MAR01 1609MS FT Don Peck btn 3.10m wnr CHRIS COLUMBUS (2:01.3), 2nd REAL LY CRUISING,
4 DEVNPRT 07APR01 2230MS FT Ricky Duggan btn 18.60m wnr POCKETBALL NZ (2:00.2), 2nd PLATEAU, .
1 LNCESTN 21APR01 2100MS FT Rodney Ashwood (2:00.6) 5m, 2m 2nd CHRIS COLUMBUS, 3rd RISQUE ROUGE,
Comment: Last start won (2:00.6) Launceston 2100m Apr 21. Good mare, wont be far away at the finish.

6 MAMORE GINGER FT

- EXCLUSIVE CAM USA - JEWELS FORTUNE CHESTNUT MARE 6YRS C6 M0
RED, WHITE DIAMOND & SLEEVES
Owner: B P Morrissey, W S Lamont Trainer: ANGE PACE (MELTON) Driver: DARYL DOUGLAS
LT: 58-7-17 TS: 18-0-6 LS: 16-1-1 LTS: \$25130
- 5-10 MVALLEY 03MAR01 2090MS FT br3r M0/M1 Brian Gath btn 4.5m \$9.90 wnr PANDORAS REIGN FT br1sr (2:00.2,58.7,30.3), 2nd EMISSARY NZ FT br2sr, .
4-7 GEELONG 15MAR01 2100MS FT br1r C6 Fabian Bigmore btn 10.9m \$4.80 wnr GOZO HERITAGE FT br7r (1:59.0,58.3,28.3), 2nd OK JOCK NZ FT br2r, obtained inside run.
2-7 BALARAT 22MAR01 1710MS FT br1r C6 Fabian Bigmore btn 12m \$10.50 wnr FAMEGAS SISTER FT br2r (2:02.5,59.1,29.3), 3rd FRANCO SAGA NZ FT br5r, .
3-11 MVALLEY 31MAR01 1609MS FT br3r M0 Fabian Bigmore btn 6.5m \$38.60 wnr TWINKLETOES FT br6r (1:57.3,58.1,29.0), 2nd PACIFIC JEWEL NZ FT br1r,
9-10 ECHUCA 14APR01 2130MS FT br1sr M0 Brian Gath btn 8m \$18.90 wnr SUNBURNT FELLA FT br5r (2:00.9,58.3,29.1), 2nd CORONATA FT br2sr, 3 wide latter.
Last Win: SHEPPTN 29OCT99 2280MS FT br2r C4 Alan Mizzi (2:04.1,60.0,29.8) 4/7 fav, pulled hard, used sprint lane. 2nd FLYING ANNA NZ FT br3r, 3rd VICTORIAS SHADOW NZ FT br4r.
Comment: Forget last start at Echuca. Previous runs 12m 2nd Famegas Sister (2.2.5) Ballarat 1710m Mar 22 then 6.5m 3rd Twinkletoes (1:57.3) here Mar 31. Both totes.

7 FAIRY TALE FT

- TORADO HANOVER - PERFECT WOMAN BROWN MARE 6YRS C5 M0
LIGHT BLUE, GOLD R, WHITE SLEEVES
Owner: R P Carrara Trainer: RAPHAEL CARRARA (CONGUPANA)
LT: 39-5-18 TS: 17-2-8 LS: 16-1-9 LTS: \$21935
- 8-10 SHEPPTN 02FEB01 2280MS FT br4r C5/C6 Raphael Carrara btn 29m \$44.80 wnr SOKYOLA NZ FT br3sr (2:00.9,58.5,28.8), 2nd CAIRN ROCK NZ FT br1sr, .
9-10 BENDIGO 09FEB01 1965MS FT br3r C4 Brent Thomson btn 13m \$2.90 fav wnr DREAMWORKS FT br1r (2:02.0,57.8,29.0), 2nd INTEREST RATE FT br5r, 3 wide early, query noted.
2-9 ECHUCA 23MAR01 2530SS 10 br1r C4-Brian Gath btn hd \$5.70 wnr CORONATA FT br1r (2:05.4,59.3,30.2), 3rd JUST ODDS FT br2r, .
5-9 KILMORE 04APR01 1690MS FT br5r C4 Maree Cross btn 9.5m \$13.80 wnr KNIGHTS OF GOLD FT br1r (2:00.5,58.4,28.3), 2nd THE CREEP NZ FT br2r, .
2-10 SHEPPTN 17APR01 2280MS FT br1r C5 Stephen Dove btn 1.5m \$12.20 wnr NATURES FURY FT br5r (2:06.5,59.1,28.3), 3rd JOHNNY WIZZARD FT br6r, .
Last Win: MVALLEY 21DEC00 2060MS FT br5sr C3/C4 Brian Gath (2:02.1,61.0,29.3) \$6.30, 3 wide latter. 2nd CARMEN LEAH FT br1sr, 3rd SHIFTSY RIVAL FT br1r.
Comment: Very honest with ten placings from seasons 17 starts. Latest 1.5m 2nd Natures Fury (2.6.6) Shepparton 2280m Apr 17. Draw no help.

8 EMISSARY NZ FT

HOLMES HANOVER - SMOOTH BETSY BROWN MARE 6YRS C8 M1
 DARK BLUE, WHITE DIAMONDS, RED SLEEVES Driver: PHILLIP GATH
 Owner: A J Clark, P S Andrews, G Lee, J S Andrews, H Kaplan Trainer: PHILLIP GATH (BACCHUS MARSH)
 LT: 59-9-24 TS: 30-0-14 LS: 28-8-10 LTS: \$56594

- 6-12 MVALLEY 24MAR01 2090MS FT br1fr M1 Phillip Gath btn 10m \$15.30 wnr SONGIC NZ FT br5r
 (1:59.4,59.1,29.5), 2nd SOUTHERN SPIRIT NZ FT br1sr,
 4-8 GEELONG 27MAR01 2100MS FT br7fr C6/C7 Todd Matthews btn 4.2m \$15.00 wnr OK JOCK NZ FT
 br2fr (2:02.9,57.4,28.4), 2nd GOLDEN LEGACY FT br1fr, 3 wide early,
 3-7 MVALLEY 31MAR01 2090MS FT br2fr M1/M3 Phillip Gath btn 3.5m \$10.20 wnr PANDORAS REIGN
 FT br5r (2:01.1,57.6,28.8), 2nd NYANJEE FT br1sr, used sprit lane,
 2-10 SHEPPTN 06APR01 2280MS FT br2sr C6/C7 Todd Matthews btn 1m \$20.30 wnr TWINKLETOES FT
 br1fr (2:01.9,57.5,28.7), 3rd MISS MADAME FT br2fr, 3 wide early,
 7-9 CRANBRN 11APR01 2585MS FT br4fr C8/C10 Phillip Gath btn 17m \$4.10 wnr LENBILL FT br1fr
 (2:02.3,57.9,30.0), 2nd GOLDEN CAM FT br2fr.

Last Win: MVALLEY 10JUN00 2060MS FT br1fr M0 Phillip Gath (2:00.3,58.6,29.0) \$2.30 fav. 2nd MY BELLA
 DONNA FT br2fr, 3rd UNIVERSAL FIRST NZ FT br1sr.

Comment: Ultra consistent mare. Go on 3.5m 3rd Pandoras Reign (2.1.1) MV 2090m Mar 31 then 1m 2nd
 Twinkletoes (2.1.9) Shepparton 2280m Apr 6. Good prospects. (eng Geelong thurs).

9 KERINGLE ATTEST FT

PANORAMA USA - KERTEST BROWN MARE 5YRS C6 M1
 GREY, BLACK & RED VS, BLACK SLEEVES, RED STRIPE
 Owner: E A Polidano, K A Polidano Trainer: EMMANUEL POLIDANO (ROCKBANK) Driver: CHARLIE BORG
 LT: 66-9-24 TS: 8-1-11 LS: 28-5-11 LTS: \$38604

- 9-10 MVALLEY 21OCT00 2540MS FT br6r M0/M1 Michael Stanley btn 20m \$48.90 wnr CONGO FLAME
 NZ FT br3fr (2:03.0,58.7,29.9), 2nd ARK DRIFTER FT br1fr, 3 wide latter,
 4-6 KILMORE 01MAR01 2180MS FT br6r C4/C5 Michael Stanley btn 14m \$32.50 wnr CRISTATA FT
 br3fr (2:01.5,61.2,28.7), 2nd LITTLE GLEE FT br5fr,
 5-9 CRANBRN 17MAR01 2115MS FT br6r C4/C6 Michael Stanley btn 17m \$38.70 wnr TWINKLETOES
 FT br4fr (2:01.9,59.0,30.1), 2nd CO CO SAN FT br1sr,
 6-7 MVALLEY 31MAR01 2090MS FT br1fr M1/M3 Michael Stanley btn 9.5m \$22.90 wnr PANDORAS
 REIGN FT br5fr (2:01.1,57.6,28.8), 2nd NYANJEE FT br1sr,
 4-8 BENDIGO 09APR01 1965MS FT br5fr C5/C7 Michael Stanley btn 4m \$84.60 wnr PETES DREAM
 FT br7fr (1:58.8,59.5,29.7), 2nd LITTLE GLEE FT br4fr.

Last Win: MVALLEY 14OCT00 2060MS FT br1fr M0 Michael Stanley (2:02.2,59.7,29.7) \$31.70. 2nd LITTLE
 PARTNER FT br4fr, 3rd CONGO FLAME NZ FT br6r.

10 FAMEGAS SISTER ODM FT

LORD FAME - CRAIMEGAN LASS CHESTNUT MARE 5YRS C7 M0
 DARK BLUE, LIGHT BLUE BRACES, HOOPED SLEEVES Driver: NATALEE WESTENDORF (C)
 Owner: G F Craze, R A Hoban, J T Hoban Trainer: PETER MANNING (GREAT WESTERN)
 LT: 34-9-11 TS: 5-3-11 LS: 16-5-5 LTS: \$24877

- 1-10 BENDIGO 27FEB01 1965MS FT br1sr C3/C4 Kerry Gath (1:58.7,57.9,28.8) 8m, 2m \$7.40 2nd
 BLUE VAULT FT br3sr, 3rd THE GOLDEN DOUBLE FT br4fr, 3 wide latter,
 1-7 HORSHAM 04MAR01 2200MS FT br4fr C4/C5 Natalie Westendorf (2:01.2,58.2,28.7) 3.5m, 1.5m
 \$7.10 2nd SUNBLEST KID FT br5fr, 3rd LOMBO MONDOLUCE FT br4fr, 1 broke, last chance to race
 truly,
 1-7 BALARAT 22MAR01 1710MS FT br2fr C6 Kerry Gath (2:02.5,59.1,29.3) 12m, 2m \$1.40 fav 2nd
 MAMORE GINGER FT br1fr, 3rd FRANCO SAGA NZ FT br5fr,
 5-11 MVALLEY 31MAR01 1609MS FT br2fr M0 Kerry Gath btn 9.5m \$1.50 fav wnr TWINKLETOES FT
 br6r (1:57.3,58.1,29.0), 2nd PACIFIC JEWEL NZ FT br1fr, began badly, out of draw in mobile
 starts, 3 wide latter,
 3-12 MVALLEY 21APR01 2090MS FT br5sr M0 Natalie Westendorf btn 3m \$3.70 wnr GOLDEN LEGACY
 FT br1fr (2:00.2,60.7,31.2), 2nd SILKY VIC NZ FT br7fr, 3 wide early.

Comment: Won first three starts for Manning stable, latest Ballarat 1710m (2.2.5) Mar 22. Last week tough
 3m 3rd Golden Legacy (2.00.2) MV 2090m Apr 21. Top chance.

11 LINDYS TICKET ODM FT

TICKET TO HEAVEN USA - SWIFT LINDY BAY MARE 5YRS C15 M1
 RED, BLACK STRIPED SLEEVES
 Owner: S J Pearce, A S Blackaby, D Blackaby, W D Pearce, R L Sturzaker
 Trainer: BRIAN GATH (LONGLEA) Driver: BRIAN GATH
 LT: 55-22-15 TS: 12-4-11 LS: 20-7-7 LTS: \$144802

- 8 LINCENST 03FEB01 1609MS FT Christian Salter btn 5.28m wnr HARLEY VANCE NZ (1:58.1), 2nd
 PARAWANGA FT, contacted sulky,
 9 DEVNPR 09FEB01 2950SS 25 Christian Salter btn 7m wnr THE FENCE BREAKER (2:09.0), 2nd
 DEFIBRILLATOR,
 8 HOBART 18FEB01 1609MS FT Christian Salter btn 19m wnr MOUNTAIN GLORY (2:01.2), 2nd SIMPLY
 ELECTRIC FT, galloped out, out of draw in mobile starts,
 4-11 MVALLEY 31MAR01 1609MS FT br4sr M0 Brian Gath btn 9m \$7.60 wnr TWINKLETOES FT br6r
 (1:57.3,58.1,29.0), 2nd PACIFIC JEWEL NZ FT br1fr, 3 wide,
 1-10 MVALLEY 07APR01 1609MS FT br4sr M0 Brian Gath (1:58.6,58.3,28.4) 1.5m, 3.5m \$4.90 2nd FANTASY
 DASH NZ FT br1sr, 3rd OK JOCK NZ FT br2sr, 3 wide.

Comment: Freshened up for new stable with 8m 4th Twinkletoes (1:57.3) over the mile here Mar 31 then won
 (1:58.6) 1609m Apr 7. Strong claims.

Race 2**VICBRED PACE.**

6:35

Track Record: 1:54.4 - Allwoods Chief 08/11/1997 M0 only.. Vicbred Eligible. RBD.
 1609 METRES MOBILE START

1 NATURES FURY FT

VINTNER USA - GAVILGOLD BAY GELDING 4YRS C6 M0
 BLACK, PINK DIAMOND & SLEEVES
 Owner: K G Day, K C Day Trainer: KEN DAY (KIALLA EAST) Driver: STEPHEN BOYINGTON
 LT: 47-13-19 TS: 11-2-5 LS: 18-4-6 LTS: \$86656

- 2-9 SHEPPTN 02MAR01 1860MS FT br2sr C5 Stephen Boyington btn 1.5m \$4.90 wnr THE WINGED
 ONE NZ FT br4fr (2:02.0,59.5,29.2), 3rd GOLDEN JAKE FT br3fr,
 3-8 GEELONG 07MAR01 1609MS FT br4sr C5 Stephen Boyington btn 1.4m \$6.60 wnr OK JOCK NZ FT
 br2sr (2:02.1,57.7,27.6), 2nd PULP FICTION FT br3fr,
 6-10 COBRAM 16MAR01 2130MS FT br2sr C4/C5 Stephen Boyington btn 7m \$3.90 wnr MOKOANA TUFF
 FT br2fr (2:01.4,59.2,29.1), 2nd NIPPON OVER FT br5fr, query noted,
 10-11 GNBOWER 01APR01 2630SS FT br2fr DISC Stephen Boyington btn 37m \$9.80 wnr KEYAFELLA
 NZ 20 br2fr (2:04.2,57.8,28.1), 2nd HOT CAM 10 br1fr, began badly, last chance in draw, checked and
 broke.

1-10 SHEPPTN 17APR01 2280MS FT br5fr C5 Stephen Boyington (2:06.6,59.1,28.3) 1.5m, hfd \$5.90
 2nd FAIRY TALE FT br1fr, 3rd JOHNNY WIZZARD FT br6fr,
 Comment: Placed seven of 11 starts this season. Latest led the way for strong win (2.6.6) Shepparton
 2280m Apr 17. Strong chance.

2 BETTER LUCK GARRY FT

CLASSIC GARRY - OUR BETTER LUCK BAY GELDING 5YRS C7 M0
 YELLOW, DARK BLUE STARS ON SLEEVES
 Owner: V Cirillo, C P Aiken Trainer: COLLEEN AIKEN (AVENEL) Driver: MAX WISHART
 LT: 52-8-12 TS: 14-4-0 LS: 25-3-7 LTS: \$29660

- 6-8 SHEPPTN 28FEB01 2280MS FT br1sr C6/C7 David Aiken btn 13.5m \$3.80 wnr GOLDEN LEGACY
 FT br2fr (2:03.1,59.6,29.5), 2nd JACCCA NOBLE NZ FT br7fr,
 8-9 MVALLEY 03MAR01 2090MS FT br7fr M0 David Aiken btn 12.5m \$43.10 wnr LIVING ANGEL FT
 br6r (2:02.0,58.2,28.4), 2nd KISSORILL FT br5fr,
 4-11 MVALLEY 31MAR01 2090MS FT br1sr M0 David Aiken btn 7m \$12.20 wnr METOO FT br2sr
 (1:59.5,58.2,29.3), 2nd LONE MIRAGE FT br2fr,
 4-10 ECHUCA 14APR01 2130MS FT br3fr M0 Max Wishart btn 5.5m \$21.90 wnr SUNBURNT FELLA FT
 br5fr (2:00.9,58.3,29.1), 2nd CORONATA FT br2sr,
 6-12 MVALLEY 21APR01 2090MS FT br2sr M0 Max Wishart btn 13.5m \$58.80 wnr ODYSSEUS FT br7fr
 (2:00.7,58.2,29.1), 2nd COUNT HANOVER NZ FT br1sr.

Last Win: SHEPPTN 14FEB01 2280MS FT br2sr C6 Grant Campbell (2:05.6,61.5,30.1) \$5.20, 3 wide mid-
 dle. 2nd WHOS HOT FT br7fr, 3rd PISTOL STAR FT br1fr.

Comment: Shepparton 2280m win (2.5.6) Feb 14. Thereabouts of late, latest 13m 6th Odysseus (2.00.7)
 2090m final here last week. Place at odds.

3 LONE MIRAGE FT

ECHOLON USA - DARK MIRAGE BAY GELDING 5YRS C7 M0
 WHITE, RED PANEL, BLUE BANDS, WHITE SLEEVES, RED STRIPE & BLUE ARMBANDS
 Owner: T A Croton, T A Carr, T J Farrer Trainer: TERRY CROTON (STAWELL)
 LT: 51-11-19 TS: 13-1-5 LS: 26-7-8 LTS: \$43840

- 4-7 BALARAT 22MAR01 1710MS FT br7fr C6 Alan Mizzi btn 16.5m \$1.50 wnr FAMEGAS SISTER FT
 br2fr (2:02.5,59.1,29.3), 2nd MAMORE GINGER FT br1fr,
 2-11 MVALLEY 31MAR01 2090MS FT br2fr M0 Michael Stanley btn 1.5m \$10.80 wnr METOO FT br2sr
 (1:59.9,58.2,29.3), 3rd ODYSSEUS FT br3sr,
 4-10 MVALLEY 07APR01 1609MS FT br6r M0 Michael Stanley btn 5.5m \$17.60 wnr LINDYS TICKET FT
 br4sr (1:58.6,58.3,28.4), 2nd FANTASY DASH NZ FT br1sr, 3 wide,
 5-10 ECHUCA 14APR01 2130MS FT br4sr M0 Grant Campbell btn 6m \$13.10 wnr SUNBURNT FELLA FT
 br5fr (2:00.9,58.3,29.1), 2nd CORONATA FT br2sr, 3 wide latter,
 2-11 MVALLEY 21APR01 2090MS FT br2sr M0 Grant Campbell btn 6m \$6.70 wnr FANTASY DASH NZ
 FT br1sr (2:01.8,58.8,29.6), 3rd LAVROS MISSION NZ FT br6r.

Last Win: STARND 09MAR01 2510MS FT br3fr C5/C6 Michael Stanley (2:03.2,59.0,28.3) \$3.70. 2nd BIG
 TOWN BOY NZ FT br6r, 3rd OUT CLASS NZ FT br2fr.

Comment: Finished 6m 5th Sunburnt Fella (2:00.9) Echuca 2130m Apr 14 then last week 6m 2nd Fantasy
 Dash (2.1.8) MV 2090m Apr 21. Each way.

4 EARL OF PARIEL FT

NUKE OF EARL USA - OLGA MISS BROWN HORSE 6YRS C9 M0
 PINK, ROYAL BLUE DIAMONDS COLLAR & BAND, WHITE STRIPED SLEEVES
 Owner: Zecoon Pty Ltd (Mgr: D C M Poon) Trainer: JODI QUINLAN (MELTON) Driver: JODI QUINLAN
 LT: 101-13-25 TS: 13-1-2 LS: 28-0-7 LTS: \$61975

6-12 CRANBRN 29JAN01 2030SS FT br4sr DISC Jason Robertson btn 20.5m \$21.40 wnr GOBE
 MOUCHE 20 br1fr (2:07.1,62.4,30.7), 2nd MANWARRA NEWSMAKER FT br5r,
 8-9 MVALLEY 10FEB01 1609MS FT br1fr M0 Jason Robertson btn 15m \$52.80 wnr BONNY CAM NZ FT
 br2sr (1:58.6,59.8,30.3), 2nd FIFTEENLETTERS FT br1fr,
 1-12 MVALLEY 17FEB01 2570MS FT br2sr C6 Emanuel Portelli (2:00.7,60.2,31.0) btn 3.5m, 2m \$53.70
 2nd JAN'S FELLA NZ FT br1sr, 3rd GOLD HERO FT br5r,
 8-13 MVALLEY 24FEB01 2570SS FT br2sr M0+ Emanuel Portelli btn 14m \$39.90 wnr JAVED FT br2fr
 (2:06.1,58.4,28.9), 2nd OUR ARAMIS NZ FT br4sr, began badly, 3 wide latter,
 5-12 MVALLEY 21APR01 2090MS FT br3sr M0 Jodi Quinlan btn 5.5m \$32.60 wnr GOLDEN LEGACY FT
 br1fr (2:00.2,60.7,31.2), 2nd SILKY VIC NZ FT br1fr, held up.

Comment: At first start for new stable 5.5m 5th Golden Legacy (2:00.2) MV 2090m Apr 21. Fitter, likely improver.

5 MEDIATOR FT

VANDERPORT - STAR ODDS BAY GELDING 5YRS C6 M0
 PINK, BLACK CIRCLES Driver: NEIL MCCALLUM
 Owner: M J Buttigieg, D I Williams Trainer: MICHAEL BUTTIGIEG (PORT MACDONNELL)
 LT: 45-11-10 TS: 13-1-6 LS: 12-9-1 LTS: \$23560

2-8 GEELONG 27MAR01 1609MS FT br4fr C5 Neil McCallum btn 7m \$6.70 wnr STAR OF STONEY FT
 br7fr (1:58.5,58.6,29.1), 3rd BIG ILIJA FT br6fr, 3 wide latter, inconvenienced,
 1-7 HORSHAM 03APR01 1700MS FT br3fr C5/C6 Alan Mizzi (1:58.7,58.8,29.9) 1.5m, 8m \$2.00 fav 2nd
 SUNBLEST KID FT br1fr, 3rd NATURE TIME FT br6fr,
 4-8 MARYBRO 11APR01 2190MS FT br4fr C5 Alan Mizzi btn 8.4m \$12.50 wnr FIGHTING MAN NZ FT
 br5fr (2:05.1,57.9,29.1), 2nd AWESOME BOY NZ FT br1sr,
 3 GDERBY 14APR01 2230MS FT Matthew Harding btn 5.60m wnr DALGARTH PARK (2:01.9), 2nd
 LEWD LAD,
 2-9 GEELONG 18APR01 1609MS FT br2fr C6 Neil McCallum btn 4m \$6.20 wnr FANTASY DASH NZ FT
 br3sr (1:58.3,58.8,29.2), 3rd GENERAL JATE NZ FT br1sr,

Comment: Followed 6m 3rd Dalgarth Park (2:1.9) Globe Derby 2230m Apr 14 with 4m 2nd Fantasy Dash
 (1:58.3) Geelong 1609m Apr 18. Very consistent of late, trifecta chance.

6 JACKONYMOUS FT

BEYOND COMPARISON NZ - CUTE DANCER BAY GELDING 6YRS C8 M0
 YELLOW, PURPLE SLEEVES, WHITE BAND & ARMBANDS
 Owner: R Campbell, M J Campbell Trainer: RONALD CAMPBELL (IVERGORDON) Driver: STEVEN DUFFY
 LT: 104-14-26 TS: 25-3-6 LS: 33-5-9 LTS: \$40078

1-9 COBRAM 16MAR01 1609MS FT br2sr C6/C7 David Jack (1:59.4,59.4,29.5) nk, 4.5m \$4.80 2nd
 OUR FEVER PITCH NZ FT br3sr, 3rd I LIKE SUNSHINE NZ FT br1fr,
 9-11 GNBOWER 01APR01 2630SS FT br5fr DISC Natasha Day btn 31m \$10.70 wnr KEYAFELLA NZ 20
 br2fr (2:04.2,57.8,28.1), 2nd HOT CAM 10 br1fr, began badly, last chance in draw,
 6-10 SHEPPTN 06APR01 2280MS FT br4sr C6/C7 Alan Mizzi btn 17m \$19.50 wnr TWINKLETOPS FT
 br1fr (2:01.9,57.5,28.7), 2nd EMISSARY NZ FT br2sr, slowly out, driver cautioned score up, 3 wide
 latter,
 3-10 ECHUCA 14APR01 2130MS FT br6fr M0 Steven Duffy btn 3.3m \$50.40 wnr SUNBURNT FELLA FT
 br5fr (2:00.9,58.3,29.1), 2nd CORONATA FT br2sr, hung in, held up,
 5-12 MVALLEY 21APR01 2090MS FT br6fr M0 Steven Duffy btn 10.5m \$66.90 wnr ODYSSEUS FT br7fr
 (2:00.7,58.2,29.1), 2nd COUNT HANOVER NZ FT br1sr, 3 wide latter.

Comment: Cobram 1609m win (1:59.4) Mar 16. Placed 3rd Subvurnt Fella (2:00.9) Echuca heat then 10m
 5th Odysseus (2:00.7) in final last week. Draw no help.

7 REPAID IN GOLD FT

GOLDEN GREEK - MY SHOWTIME GIRL BAY GELDING 5YRS C6 M0
 YELLOW, WHITE DIAMOND
 Owner: J W Hutton Trainer: JOHN HUTTON (ARMDONA) Driver: JOHN CALDOW
 LT: 51-7-18 TS: 19-4-6 LS: 25-2-7 LTS: \$26790

1-10 BENDIGO 16FEB01 2415MS FT br3fr C5 Max Wishart btn 9m \$3.30 wnr HEART OF OAK FT br2sr
 (2:01.8,58.4,28.1), 2nd SUNBLEST KID FT br3sr, 3 wide early, 3 wide middle,
 1-12 SHEPPTN 26FEB01 2280SS FT br5fr DISC John Caldwell (2:05.7,59.6,29.7) nk, 2.5m \$5.40 2nd
 MOKOAN TUFF FT br5fr, 3rd BEYOND ME FT br1fr, 3 wide middle,
 8-9 BENDIGO 05MAR01 2415SS 10 br4fr C5+ Max Wishart btn 37m \$4.20 fav wnr GEORGES PICK NZ FT
 br3fr (2:02.7,58.8,29.2), 2nd ADAMAS 10 br2fr, query noted,
 3-9 ECHUCA 14APR01 2130MS FT br4sr M0 John Caldwell btn 14m \$20.20 wnr GOZO HERITAGE FT
 br2sr (1:59.6,60.7,29.6), 2nd CLASSIC KYE FT br5r,
 3-12 MVALLEY 21APR01 2090MS FT br4fr M0 Grant Campbell btn 8.5m \$72.10 wnr ODYSSEUS FT
 br7fr (2:00.7,58.2,29.1), 2nd COUNT HANOVER NZ FT br1sr, 3 wide early.

Comment: Placed 3rd of past seven starts. Beaten 14m 3rd Gozo Heritage (1:59.5) Echuca 2130m Apr 14
 then 8.5m 3rd Odysseus (2:00.7) here in final. Poorly drawn.

8 HIGHTAIL FT

NATIONAL CAM USA - SWEET NOTHINGS NZ BAY/BROWN GELDING 5YRS C7 M0
 DARK BLUE, RED & WHITE CHECKS, WHITE SLEEVES
 Owner: P Manolas, J Likos, C Sarru, R B Knights Trainer: FRANK CAVALLARO (MERBEIN SOUTH)
 LT: 44-12-17 TS: 4-0-2 LS: 15-10-1 LTS: \$42650

11-11 MILDURA 31MAY00 2555SS 10 br2sr DISC Frank Cavallaro btn 27m \$3.90 fav wnr COGNATE 10
 br3sr (2:05.2,59.9,29.5), 2nd JOHNS RULE FT br3fr, began badly, last chance in draw,
 7-9 COBRAM 16MAR01 1609MS FT br1sr C6/C7 Frank Cavallaro btn 13m \$5.40 wnr JACKONYMOUS
 FT br2sr (1:59.4,59.4,29.5), 2nd OUR FEVER PITCH NZ FT br3sr, driver suspended 2 weeks, 3
 wide latter,
 2-10 MILDURA 03APR01 2150MS FT br3sr C4/C7 Frank Cavallaro btn 1.5m \$52.90 wnr SPUROFTHYME
 NZ FT br2fr (2:02.2,58.9,29.7), 3rd THATS SPECIAL FT br4sr, 3 wide latter,
 6-10 MILDURA 06APR01 2150MS FT br4sr C4/C7 Frank Cavallaro btn 27m \$21.90 wnr HENRY HALO
 FT br1fr (1:58.9,58.5,29.1), 2nd HEATHERS CHANCE FT br1sr, 3 wide early

3 GDERBY 14APR01 2230MS FT Frank Cavallaro btn 6.10m wnr KISSORKILL (1:59.4), 2nd HIGH
 ANDY, 3 wide, inconvenienced.
 Last Win: MILDURA 08MAY00 2150MS FT br1sr C6/C8 Frank Cavallaro (2:01.9,58.5,29.6) \$2.10 eq.fav, flat
 tyre. 2nd HIGH ANDY FT br5fr, 3rd SIMPLY UNIQUE FT br1fr.
 Comment: At second start from spell 1.5m 2nd Spurofthyme in Midura heat then midfield in final. Last run 6m
 3rd Kissorkill (1:59.4) Globe Derby 2230m Apr 14. Has claims.

9 MERLINS MAGIC FT

THREE WIZARDS USA - WANTING BAY GELDING 5YRS C6 M0
 GOLD & GREEN DIAMONDS, GOLD COLLAR, GREEN SLEEVES & GOLD ARMBANDS
 Owner: P Mase, M Mase, R Mase Trainer: KARI MALES (BOLINDA) Driver: DARYL DOUGLAS
 LT: 80-10-32 TS: 13-2-0 LS: 30-4-16 LTS: \$53715

6-7 GEELONG 15MAR01 2100MS FT br6fr C6 Daryl Douglas btn 14m \$25.30 wnr GOZO HERITAGE FT
 br7fr (1:59.0,58.3,28.3), 2nd OK JOCK NZ FT br2fr, 3 wide middle, 3 wide latter,
 9-12 MVALLEY 24MAR01 2570SS FT br4sr M0+ Daryl Douglas btn 11.5m \$28.50 wnr BIG TOWN BOY
 NZ FT br5fr (2:05.2,58.7,28.9), 2nd OUR POCKET LINER NZ 10 br1fr,
 11-14 MVALLEY 07APR01 2570SS FT br3sr M0+ Daryl Douglas btn 20m \$55.20 wnr THE GOLF BALL 10
 br1fr (2:03.2,58.2,29.4), 2nd ODYSSEUS FT br6fr, began badly, continue, out of draw in standing starts.
 4-9 GEELONG 18APR01 1609MS FT br2sr C6 Daryl Douglas btn 7.5m \$27.40 wnr FANTASY DASH NZ
 FT br3sr (1:58.3,58.8,29.2), 2nd MEDIATOR FT br2fr,
 4-11 MVALLEY 21APR01 2090MS FT br4sr M0 Daryl Douglas btn 9.5m \$31.20 wnr FANTASY DASH NZ
 FT br1sr (2:01.8,58.8,29.6), 2nd LONE MIRAGE FT br2sr, driver cautioned shifting ground, held up.
 Last Win: GEELONG 07FEB01 2570SS FT br5fr C4+ Alan Mizzi (2:05.0,58.5,28.7) \$9.80, began badly, last
 chance in draw, 3 wide middle. 2nd LANA NZ FT br1fr, 3rd COOL RUNNINGS NZ FT br6fr.
 Comment: Just behind placegetters last couple, 9.5m 4th Fantasy Dash (2:1.8) MV 2090m Apr 21. Place.

10 IN THE GENES FT

CLASSIC GARRY - ANEXCEPTION BAY/BROWN HORSE 5YRS C6 M0
 WHITE, GREEN SHAMROCK, DARK BLUE SLEEVES
 Owner: Shamrock Syndicate (Mgr: D F Murphy) Trainer: DAVID MURPHY (DUNNSTOWN)
 LT: 61-9-21 TS: 27-1-10 LS: 24-4-8 LTS: \$46948

5-11 CRANBRN 17MAR01 1609MS FT br3fr M0/M1 David Murphy btn 9.5m \$22.50 wnr HAVANA GOLD
 FT br4sr (1:59.1,58.7,30.1), 2nd HEARTS LEGEND FT br1sr,
 9-9 MVALLEY 24MAR01 1609MS FT br3fr M0/M1 David Murphy btn 25.5m \$40.80 wnr FIFTEENLET-
 TERS FT br5fr (1:58.3,57.8,28.8), 2nd A BIENTOT FT br4sr,
 9-9 BENDIGO 30MAR01 1965MS FT br3fr C6/C7 David Murphy btn 31m \$13.80 wnr PORTOFINO FT
 br2sr (1:57.7,57.8,28.4), 2nd COUNT HANOVER NZ FT br1sr,
 7-12 BALARAT 10APR01 2200SS 20 br1fr C4+ David Murphy btn 21.4m \$40.10 wnr FRANCO HEIR NZ
 FT br5fr (2:03.8,58.9,28.8), 2nd RARE COURAGE FT br2fr,
 2-11 MARYBRO 20APR01 2190SS 10 br3fr C5+ David Murphy btn shffd \$26.10 wnr HUNKA HICKLING
 NZ 10 br2fr (2:04.2,58.3,29.2), 3rd JACKA MEADOW NZ FT br1sr, 3 wide latter,
 Last Win: BALARAT 28OCT00 2170MS FT br1sr M0 David Murphy (2:00.0,59.5,29.9) \$2.80 eq.fav. 2nd
 PRINCE SAROUN FT br6fr, 3rd SERGEANT BLUE NZ FT br5fr.
 Comment: Came from 10m hcp with close 2nd Hunka Hickling (2:4.2) Maryborough 2190m SS Apr 20. Dont
 dismiss lightly.

11 WARRIOR RAINBOW FT
 TORADO HANOVER - WINTER WINE BAY GELDING 5YRS C8 M0
 NAVY BLUE, WHITE U
 Owner: Ulverstone (Mgr: G Rogers) Trainer: GEOFF WALKER (LONGWARRY)
 LT: 67-10-14 TS: 12-2-3 LS: 23-3-4 LTS: \$36402

7-10 YGLEN 23FEB01 2180MS FT br3r C6/C7 Chris Alford btn 33m \$23.50 wnr ESPIRITU NZ FT br6r (2:00.6,59.8,29.6), 2nd KARMIC REWARD NZ FT br1fr, , hung in, raced roughly.

6-8 GEELONG 07MAR01 1609MS FT br1sr C5 Michael Stanley btn 5.5m \$36.50 wnr OK JOCK NZ FT br2sr (2:02.1,57.7,27.6), 2nd PULP FICTION FT br3fr, .

1-5 YGLEN 19MAR01 2180MS FT br3r C6/C7 Chris Alford (2:06.5,59.4,28.7) 1.5m, 8m \$6.00 2nd EMISSARY NZ FT br5r, 3rd LOOK AT THAT FT br2fr, , hung in, withstood protest.

2-10 CRANBRN 02APR01 2115MS FT br1sr C6/C7 Chris Alford btn 9m \$10.70 wnr FRANCO SAGA NZ FT br3r (2:03.8,58.0,29.3), 3rd SKORPIOS FT br1fr, , hung in, contacted marker pegs, last chance to race truly, used sprint lane.

1-7 KILMORE 19APR01 1690MS FT br6r C7 John Caldwell (2:00.3,57.9,28.7) nk, 2.5m \$28.90 2nd THATS SPECIAL FT br2fr, 3rd A BIENOT FT br4fr, .

Comment: Yarra Glen 2180m win (2.6.5) Mar 19 then 9m 2nd Franco Saga (2.3.8) Cranbourne 2115m Apr 2. Latest Kilmore 1690m win (2.00.3) Apr 19. Each way.

12 LENBILL FT
 MARAUDER USA - MAID ROUND BROWN GELDING 5YRS C9 M0
 LIGHT BLUE, BLACK & WHITE STRIPED SLEEVES
 Owner: J H Ladner, I F Ladner, L F Willey Trainer: MICHAEL HAYES (WOODSTOCK) Driver: MICHAEL HAYES
 LT: 46-12-14 TS: 11-3-2 LS: 12-3-4 LTS: \$40015

6-8 BENDIGO 16FEB01 2415MS FT br2sr C6/C8 Mark Peace btn 10m \$21.30 wnr SOKYOLA NZ FT br2fr (2:00.1,56.4,28.7), 2nd FIFTEENLETTERS FT br1fr, .

3-10 YGLEN 23FEB01 2180MS FT br3r C6/C7 Jason Robertson btn 29m \$10.90 wnr ESPIRITU NZ FT br2fr (2:00.6,59.8,29.6), 2nd KARMIC REWARD NZ FT br1fr, , 3 wide middle.

4-10 KILMORE 04APR01 2180MS FT br5r C7/C9 Michael Hayes btn 2.5m \$38.40 wnr INNER CHARM FT br1sr (1:58.3,58.0,29.4), 2nd HONKEY LOBBEL NZ FT br3sr, .

1-9 CRANBRN 11APR01 2585MS FT br1fr C8/C10 Michael Hayes (2:02.3,57.9,30.0) 6m, 1.5m \$6.40 2nd GOLDEN CAM FT br2fr, 3rd NYNJAE FT br6r, .

6-12 MVALLEY 21APR01 2090MS FT br3fr M0 Michael Hayes btn 6m \$28.80 fav wnr GOLDEN LEGACY FT br2fr (2:00.2,60.7,31.2), 2nd SILKY VIC NZ FT br7fr, .

Comment: Led all the way for strong Cranbourne 2585m win (2.2.3) Apr 11 prior to 6m 6th Golden Legacy (2.00.2) here last week. Has claims.

Race 3 VICTORIA HARNESS RACING CLUB PACE. 7:00
 Track Record: 1:54.4 - Allwoods Chief 08/11/1997 M1 only. RBD.
1609 METRES MOBILE START

1 COLONEL ANVIL NZ FT
 IN THE POCKET USA - SPANGLE'S GEM BAY GELDING 5YRS C6 M1
 RED & WHITE CHECKS, BLUE SLEEVES
 Owner: R M Cameron, A A MacLean Trainer: ROBERT CAMERON (MELTON) Driver: ROBERT CAMERON
 LT: 26-9-7 TS: 15-5-5 LS: 0-0-0 LTS: \$85716

2-6 BALARAT 22FEB01 2200MS FT br2fr C7/C10 Gavin Lang btn 4m \$3.60 wnr SOKYOLA NZ FT br1fr (1:59.8,57.5,28.3), 3rd LAVROS MISSION NZ FT br6r, .

1-11 MVALLEY 03MAR01 2570MS FT br5fr M0 Gavin Lang (2:02.4,56.6,29.0) 2m, hd \$4.60 2nd FRANCO SAGA NZ FT br1fr, 3rd SOKYOLA NZ FT br6fr, .

4-6 MVALLEY 24MAR01 2570MS FT br2fr 4&5Y0 Daryl Douglas btn 17.5m \$22.60 wnr SHAKAMAKER FT br4fr (1:59.1,56.7,27.9), 2nd JONELLS SON FT br6r, , driver suspended 2 weeks.

2-11 MVALLEY 07APR01 2090MS FT br1sr M1 Gavin Lang btn nk \$4.10 wnr SOUTHERN SPIRIT NZ FT br2fr (2:00.6,58.4,28.2), 3rd BIG TOWN BOY NZ FT br5r, , 3 wide middle.

10-10 ECHUCA 14APR01 2130MS FT br6r M1/M2 Robert Cameron btn 19m \$6.10 wnr HARAS FT br1sr (2:01.9,57.7,28.1), 2nd AM I NEXT FT br2fr, , 3 wide.

Comment: Forget last start. Smart pacer placed at ten of 15 starts from spell. Latest close 2nd 2nd Southern Spirit (2.00.6) MV 2090m Apr 7. Top chance.

2 A BIENOT FT
 KEPT USA - ADIOS PARIS BAY/BROWN HORSE 6YRS C7 M1
 GREEN
 Owner: D Collins, J D McLeish Trainer: JAYNE DAVIES (CLYDE) Driver: ROSS PAYNE
 LT: 43-9-19 TS: 22-3-8 LS: 10-3-8 LTS: \$46890

4-11 MVALLEY 03MAR01 1609MS FT br1sr M1 Chris Alford btn 9m \$6.50 wnr ART GALLERY FT br5fr (1:55.8,57.6,28.7), 2nd SOUTHERN SPIRIT NZ FT br6r, .

3-10 CRANBRN 17MAR01 1609MS FT br7fr M0M1 Chris Alford btn 0.9m \$13.00 wnr FIFTEENLETTERS FT br3sr (2:03.4,58.6,28.9), 2nd THE GOLDEN RULE FT br3fr, .

9-11 MVALLEY 24MAR01 1609MS FT br4sr M0M1 John Caldwell btn 3.5m \$16.60 wnr FIFTEENLETTERS FT br5fr (1:58.3,57.8,28.8), 3rd HAVANA GOLD FT br3sr, , 3 wide latter.

5-11 MVALLEY 07APR01 2090MS FT br3sr M1 Chris Alford btn 4.5m \$11.00 wnr SOUTHERN SPIRIT NZ FT br2fr (2:00.6,58.4,28.2), 2nd COLONEL ANVIL NZ FT br1sr, , 3 wide latter.

3-7 KILMORE 19APR01 1690MS FT br4fr C7 Chris Alford btn 3.5m \$6.00 wnr WARRIOR RAINBOW FT br6r (2:00.3,57.9,28.7), 2nd THATS SPECIAL FT br2fr, .

Last Win: BENDIGO 30JAN01 1965MS FT br4sr C6 Chris Alford (1:58.0,58.6,29.2) \$2.90 fav. 2nd THE FRAUD SQUAD NZ FT br3sr, 3rd SKORPIOS FT br2fr, .

Comment: Placed three of past four, runner up to Fifteenletters (1.58.3) this trip Mar 24. Latest 3.5m 3rd Warrior Rainbow (2.00.3) Kilmore 1690m Apr 19. Place.

3 FANTASY DASH NZ FT
 CAPROCK USA - FANTASY LASS BROWN GELDING 5YRS C8 M1
 ROYAL BLUE, WHITE CHECKED SASH, WHITE SLEEVE, RED STRIPES
 Owner: D M Shammall Trainer: ANDY GATH (GREAT WESTERN) Driver: NATALEE WESTENDORF (C)
 LT: 35-17-11 TS: 10-3-4 LS: 11-6-3 LTS: \$77972

6-6 MVALLEY 24MAR01 2570MS FT br3r 4&5Y0 Kerry Gath btn 29m \$14.40 wnr SHAKAMAKER FT br4fr (1:59.1,56.7,27.9), 2nd JONELLS SON FT br6r, .

3-9 BENDIGO 30MAR01 1965MS FT br7fr C6/C7 Kerry Gath btn 4m \$1.70 fav wnr PORTOFINO FT br2sr (1:57.7,57.8,28.4), 2nd COUNT HANOVER NZ FT br1sr, , 3 wide early.

2-10 MVALLEY 07APR01 1609MS FT br1sr M0 Kerry Gath btn 1.5m \$2.30 fav wnr LINDYS TICKET FT br4sr (1:58.6,58.3,28.4), 3rd OK JOCK NZ FT br2sr, .

1-9 GEELONG 18APR01 1609MS FT br3sr C6 Todd Matthews (1:58.3,58.8,29.2) 4m, 2.5m \$1.40 2nd MEDIATOR FT br2fr, 3rd GENERAL AVON NZ FT br1sr, , 3 wide early, driver cautioned sprint lane.

1-11 MVALLEY 21APR01 2090MS FT br1sr M0 Natalee Westendorf (2:01.8,58.8,29.6) 6m, hd \$1.90 fav 2nd LONE MIRAGE FT br2sr, 3rd LAVROS MISSION NZ FT br6r, , 3 wide early.

Comment: Shooting for hat trick after Geelong 1609m win (1.58.3) Apr 18 then MV 2090m win (2.1.8) Apr 21. Top show.

4 AM I NEXT FT
 WHATS NEXT - MARADONA BAY GELDING 5YRS C7 M1
 GREEN, BLUE BANDS & SLEEVES
 Owner: J Amalfi Trainer: RAMON PULLEN (WOONGOOBBA) Driver: PAUL ASHWOOD
 LT: 26-9-9 TS: 9-3-3 LS: 18-6-4 LTS: \$36258

1 GOLDCAST 15FEB01 2100MS FT Ramon Pullen (2:03.2) 4.50m, hfnk 2nd LORD KAHLUA, 3rd NOOSA HEADS NZ, .

2 GOLDCAST 22FEB01 2100MS FT Ramon Pullen btn 6.25m wnr LORD KAHLUA (2:00.4), 3rd HOLM FOR XMAS NZ FT, .

2 GOLDCAST 29MAR01 2100MS FT Ramon Pullen btn nk wnr NO DAMAGE (2:00.5), 3rd FURIOUS FELLA NZ, .

2-10 ECHUCA 14APR01 2130MS FT br2fr M1/M2 Paul Ashwood btn hfnk \$4.80 wnr HARAS FT br1sr (2:01.9,57.7,28.1), 3rd INNER CHARM FT br4fr, .

6-12 MVALLEY 21APR01 2090MS FT br2fr M1/M2 Paul Ashwood btn 5.5m \$11.70 wnr SOUTHERN SPIRIT NZ FT br2sr (2:02.7,58.4,28.8), 2nd WESTERN LIGHT NZ FT br5sr, .

Comment: At Victorian debut good close 2nd Haras (2.1.9) Echuca 2130m heat Apr 14 then 5m 6th Southern Spirit (2.2.7) in final last week. Place best.

5 FIFTEENLETTERS FT
 WALTON HANOVER USA - CORREA BROWN HORSE 4YRS C9 M1
 RED & YELLOW CHECKS, RED SLEEVES, YELLOW ARMBANDS
 Owner: B T Scadden, D Hill Trainer: KEVIN MURRAY (NORTHWOOD) Driver: DARYL DOUGLAS
 LT: 47-17-13 TS: 15-7-3 LS: 17-4-5 LTS: \$104877

4-10 MVALLEY 24FEB01 2570MS FT br1fr M0 David Aiken btn 5m \$4.00 wnr DEE JAY SCOOTER FT br7fr (2:00.9,59.3,30.6), 2nd FANTASY DASH NZ FT br3sr, , began badly, out of draw in mobile starts, 3 wide middle.

7-11 MVALLEY 03MAR01 2570MS FT br5sr M0 David Aiken btn 8m \$6.70 wnr COLONEL ANVIL NZ FT br5fr (2:02.4,56.6,29.0), 2nd FRANCO SAGA NZ FT br1fr, , 3 wide latter.

1-10 CRANBRN 17MAR01 1609MS FT br3sr M0M1 David Aiken (2:03.4,58.6,28.9) hd, hd \$2.30 fav 2nd THE GOLDEN RULE FT br3fr, 3rd A BIENOT FT br7fr, , 3 wide latter.

1-9 MVALLEY 24MAR01 1609MS FT br5fr M0M1 Daryl Douglas (1:58.3,57.8,28.8) 3.5m, hd \$2.40 fav 2nd A BIENOT FT br4sr, 3rd HAVANA GOLD FT br3sr, .

8-9 ECHUCA 14APR01 2130MS FT br2sr M1/M2 Daryl Douglas btn 18m \$2.60 fav wnr ILLAWONG KAYE FT br3fr (1:59.1,58.1,30.0), 2nd SOUTHERN SPIRIT NZ FT br4sr, , 3 wide middle, 3 wide latter.

Comment: Raced wide at Echuca. Won (2.3.4) Cranbourne 1609m heat Mar 17 then all the way final win (1.58.3) here Mar 24. Go close.

6 METOO FT

CROSSCURRENT USA - MANWARRA GOLD BAY GELDING 6YRS C9 M1
 BLACK, RED STARS, RED COLLAR & CUFFS Driver: STUART MARK
 Owner: B Clarke, K A Clarke, M A Clarke, N L Clarke, S R Clarke Trainer: STUART MARK (PORT PIRIE)
 LT: 78-10 TS: 15-3-5 LS: 16-3-5 LTS: \$41065

- 1 PTPRIE 24MAR01 1609MS FT Stuart Mark (1:58.8) 5.40m, 2.30m 2nd FLYING RELAY, 3rd RYANS LAD, .
- 1-11 MVALLEY 31MAR01 2090MS FT br2sr M0 Stuart Mark (1:59.9,58.2,29.3) 1.5m, hd \$16.30 2nd LONE MIRAGE FT br2fr, 3rd ODYSSEUS FT br3sr, , used sprint lane.
- 6-11 MVALLEY 07APR01 2090MS FT br1fr M1 Stuart Mark btn 6m \$8.30 wnr SOUTHERN SPIRIT NZ FT br2fr (2:00.6,58.4,28.2), 2nd COLONEL ANVIL NZ FT br1sr, .
- 3-9 ECHUCA 14APR01 2130MS FT br2fr M1/M2 Lisa Miles btn 15m \$15.10 wnr ILLAWONG KAYE FT br3fr (1:59.1,59.1,30.0), 2nd SOUTHERN SPIRIT NZ FT br4sr, .
- 8-12 MVALLEY 21APR01 2090MS FT br5fr M1/M2 Stuart Mark btn 7m \$31.40 wnr SOUTHERN SPIRIT NZ FT br2sr (2:02.7,58.4,28.8), 2nd WESTERN LIGHT NZ FT br5sr, , 3 wide latter, held up.
 Comment: Held up last start in final here, prior run in heat 15m 3rd Illawong Kaye (1:59.1) Echuca 2130m Apr 14. Won (1:59.9) 2090m here Mar 31. Place.

7 RICARDI FT

JAKE AND ELWOOD USA - BYLAW LASS BAY/BROWN GELDING 6YRS C9 M1
 WHITE, DARK BLUE A, LIGHT BLUE RING & SLEEVES Driver: GLENN DOUGLAS
 Owner: Anderson Racing (Mgr: E J Anderson) Trainer: GLENN DOUGLAS (STRATHFIELDSAYE)
 LT: 73-12-19 TS: 6-1-0 LS: 22-5-4 LTS: \$54730

- 12-12 MVALLEY 18NOV00 3020SS FT br7fr M1+ Glenn Douglas btn 23m \$116.00 wnr WESTERN LIGHT NZ FT br2fr (2:04.4,58.7,29.8), 2nd BRIGALOW BUSH 10 br2fr, , 3 wide latter.
- 8-11 BENDIGO 24NOV00 2400SS 20 br1fr C6+ Glenn Douglas btn 8m \$65.30 wnr JOHNS RULE FT br5fr (2:07.2,58.4,29.0), 2nd SILVERS COIN FT br1sr, .
- 7-8 ECHUCA 29NOV00 2530SS FT br6fr DISC Max Wishart btn 16m \$45.10 wnr THE GOLF BALL FT br5fr (2:09.2,58.4,28.0), 2nd BROWNLESS FT br2sr, .
- 12 HDPARC 22DEC00 2565MS FT Peter Green btn 32.50m wnr BAROOGA BULLET (2:02.5), 2nd KENTUCKY BRAWLER, . last.
- 1-7 SHEPPTN 17APR01 2280SS FT br4fr CLM Glenn Douglas (2:06.3,59.2,29.5) 11m, hd \$6.40 2nd NUDGE 10 br2fr, 3rd NUKE 30 br1sr, .
 Comment: Resumed from spell with Shepparton 2280m ss claimer win (2:6.3) Apr 17. Fitter, this is much tougher, poorly drawn

8 INNER CHARM FT

INNER CIRCLE - CHARMIANNE BAY GELDING 6YRS C10 M1
 DARK BLUE, GREEN & WHITE BRACES
 Owner: O C Martin Trainer: OWEN MARTIN (STAWELL) Driver: GRANT CAMPBELL
 LT: 92-11-34 TS: 14-1-3 LS: 27-5-10 LTS: \$66282

- 7-10 CHARLTN 18MAR01 2625MS FT br3fr C9+ Grant Campbell btn 24m \$30.60 wnr LOADED HOG NZ FT br4fr (2:02.3,57.4,28.9), 2nd GHOST NZ FT br2sr, .
- 10-11 ARARAT 28MAR01 2570SS FT br4fr DISC Grant Campbell btn 18m \$83.70 wnr GO CHARLES NZ 30 br1fr (2:04.5,59.2,29.3), 2nd WESTERN LIGHT NZ FT br3fr, , began badly, protest lodged start dismissed, no action taken.
- 1-10 KILMORE 04APR01 2180MS FT br1sr C7/C9 Grant Campbell (1:58.3,58.0,29.4) 1.5m, hhd \$32.70 2nd HONKEY LOBELL NZ FT br3sr, 3rd AL BIZARRE FT br7fr, , 3 wide early.
- 3-10 ECHUCA 14APR01 2130MS FT br4fr M1/M2 Grant Campbell btn 2m \$13.60 wnr HARAS FT br1sr (2:01.9,57.7,28.1), 2nd AM I NEXT FT br2fr, .
- 4-12 MVALLEY 21APR01 2090MS FT br4fr M1/M2 Grant Campbell btn 4.5m \$19.20 wnr SOUTHERN SPIRIT NZ FT br2sr (2:02.7,58.4,28.8), 2nd WESTERN LIGHT NZ FT br5sr, .
 Comment: Kilmore 2180m win (1:58.3) Apr 4. Beaten 2m 3rd Hars (2:1.9) Echuca heat then 4.5m 4th Southern Spirit (2:2.7) 2090m here Apr 21. Include in trifectas.

Race 4 AUSTRALIAN PACING GOLD XI (4TH HEAT). 7:30
 Track Record: 1:54.4 - Allwoods Chief 08/11/1997 2YO Colts and Geldings.
1609 METRES MOBILE START

1 LITTLE BLACK MAGIC FT

ARMBO OPERATIVE USA - TRIUMPHAL ARK BLACK COLT 2YRS 2A0 2MA0
 YELLOW, GREEN SHAMROCK
 Owner: D J Mullan, A T Mullan Trainer: DANNY MULLAN (MELTON)
 LT: 6-0-0 TS: 6-0-0 LS: 0-0-0 LTS: \$0

- 7-8 BALARAT 28DEC00 1680MS FT br1fr 2A0/2A1 Samantha Mullan btn 65m \$46.80 wnr MURPH AND MUSIC FT br1sr (2:03.1,59.5,30.3), 2nd TIGERS BEST FT br4fr, , driver suspended 2 weeks.
- 6-8 MVALLEY 30DEC00 1609MS FT br5fr 2MA0/2MA1 Danny Mullan btn 23.5m \$93.70 wnr MISTA MONA FT br4fr (2:05.1,60.2,31.1), 2nd THE GOOD GUY FT br1fr, , shifted out, raced erratically, locked wheels.
- 7-9 BALARAT 10APR01 1710MS FT br4fr 2A0 Samantha Mullan btn 31m \$51.60 wnr ANGUS PUDDLE DUCK FT br5fr (2:00.7,58.3,29.5), 2nd LOMBO POWERBALL FT br2fr, .
- 7-8 GEELONG 18APR01 1609MS FT br3fr 2A0 Samantha Mullan btn 30m \$55.10 wnr CYCLONE FORCE FT br4fr (2:01.4,60.2,28.8), 2nd LAVENDER LAMBO FT br1fr, .
- 9-9 MVALLEY 21APR01 1609MS FT br7fr 2MA0/2MA1 Samantha Mullan btn 79.5m \$124.00 wnr MALS DELIGHT FT br2sr (1:59.2,59.6,30.3), 2nd POSITANO FT br3fr, .
 Comment: Well beaten at all six starts. Ideally drawn but must show big improvement.

2 LADYS FELLA FT

CHANDON - LADY OF VICTORY NZ BAY COLT 2YRS 2A0 2MA0
 ORANGE, BLACK DIAMOND, WHITE SLEEVES, BLACK STRIPE Driver: TED DEMMLER
 Owner: Musica Family Syndicate (Mgr: S Musica) Trainer: TED DEMMLER (CARRUM DOWNS)
 LT: 1-0-0 TS: 1-0-0 LS: 0-0-0 LTS: \$0

- 10-10 BALARAT 06FEB01 1710MS FT br2fr 2A0/2A1 Craig Demmler btn 108m \$14.50 wnr SO THATS LIFE NZ FT br5fr (2:02.0,59.8,29.7), 2nd LOMBO LEVINSKY FT br1fr, , hung in, hung in under pressure, contacted marker pegs, tired badly, last chance to race truly.
 Comment: Tired badly at debut Ballarat 1710m Feb 6. Needs more time.

3 BONRIKI FT

SAFELY KEPT USA - SPECIAL REQUEST BROWN/BLACK COLT 2YRS 2A1 2MA0
 YELLOW, BLUE DIAMONDS & SLEEVES
 Owner: G J Riley, S E Riley, T A Bromley, G Bromley, I L Redfern, L S Redfern
 Trainer: JOHN JUSTICE (TOOLERN VALE) Driver: ALLAN MCDONOUGH
 LT: 5-1-1 TS: 5-1-1 LS: 0-0-0 LTS: \$3400

- 2-5 STAWELL 01FEB01 1780SS FT br4fr 2A0+ John Justice btn 4m \$3.20 wnr MATTY GONNE FT br3fr (2:05.3,60.0,28.9), 3rd MONSIEUR DANDY NZ FT br2fr, , slowly out.
- 6-10 KILMORE 12FEB01 1690MS FT br6fr 2YO John Justice btn 12m \$21.40 wnr SO THATS LIFE NZ FT br3fr (2:03.2,59.1,27.9), 2nd ALLUCAN FT br1sr, , checked after start, held up, raced roughly.
- 5-8 BENDIGO 09MAR01 1965MS FT br5fr 2A0/2A1 Paul Hodgson btn 22m \$15.90 wnr TRUE CAM FT br3sr (2:02.4,59.1,28.3), 2nd ALLUCAN FT br2sr, , checked after start, broke, driver cautioned shifting ground.
- 6-10 GEELONG 12APR01 1609MS FT br3fr 2A0/2A1 Allan McDonough btn 18m \$28.00 wnr MODE OF ACTION FT br4sr (1:59.1,57.9,28.4), 2nd ATLANTA GEORGIA FT br5fr, .
- 1-10 KILMORE 19APR01 1660SS FT br4fr 2A0+ Allan McDonough (2:08.1,59.9,30.6) 9m, 4m \$8.00 2nd TWO FOR TEXAS FT br1fr, 3rd LOMBO CUTTY SARK FT br6fr, .
 Comment: Midfield at runs prior to breaking through with Kilmore 1660m SS win (2:8.1) Apr 19. Harder here, trifecta chance.

4 CLASSIC DINO FT

CLASSIC GARRY - RAINBOW STAR NZ BAY GELDING 2YRS 2A0 2MA0
 BLACK, PINK DIAMOND, WHITE ARMBANDS
 Owner: S Godino, S Godino Trainer: TONY XIRIHA (PIPERS CREEK) Driver: TONY XIRIHA
 LT: 6-0-0 TS: 2-0-0 LS: 0-0-0 LTS: \$0

- 6-8 NYAH 04MAR01 1735MS FT br5fr 2R0/2R1 Paul Campbell btn 21m \$21.20 wnr JUSTLIKEJOSH FT br2sr (2:05.4,63.6,30.6), 2nd MACS MISSION FT br4fr, .
- 6 GDERBY 07APR01 1800MS FT Tony Xiriha btn 37.60m wnr ADAMS ROCKET FT (1:59.7), 2nd BON AURA, , hung in, raced roughly.
 Comment: Well beaten at both starts. Will need to do alot better. (eng Terang Wed).

5 LOMBO SKYRIDER FT

PANORAMA USA - DECETHREE LOMBO BROWN COLT 2YRS 2A1 2MA0
 WHITE, PURPLE STAR, COLLAR, BANDS & CUFF Driver: JOHN CALDOW
 Owner: G C Bond, B R Bond, K E Day, R E Day, B Mitchell Trainer: BILL WALKER (PEARCEDALE)
 LT: 5-1-3 TS: 5-1-3 LS: 0-0-0 LTS: \$4000

- 1-9 GEELONG 24JAN01 1609MS FT br2fr 2A0 Simone Walker (2:01.3,59.2,29.1) 9m, hd \$2.00 fav 2nd LOMBO POWERBALL FT br1fr, 3rd DEADLY SECRET (LATE SECRET KEPT) FT br6fr, .
- 3-10 KILMORE 12FEB01 1690MS FT br4fr 2YO Simone Walker btn 5m \$4.00 wnr SO THATS LIFE NZ FT br3fr (2:03.2,59.1,27.9), 2nd ALLUCAN FT br1sr, , hung out after start.
- 9-10 MVALLEY 17FEB01 1609MS FT br3sr 2YO Simone Walker btn 16.5m \$32.40 wnr SO THATS LIFE NZ FT br4fr (2:02.9,59.5,28.4), 2nd TERRIFIC SON FT br1fr, , slow to score up, last chance in draw, raced erratically, 3 wide latter.
- 3-10 BALARAT 30MAR01 1710MS FT br1sr 2A0/2A1 Simone Walker btn 20m \$5.80 wnr NIMBLE FT br3fr (2:01.7,57.7,29.5), 2nd ANGUS PUDDLE DUCK FT br5fr, , inconveniently.
- 3-10 GEELONG 12APR01 1609MS FT br2sr 2A0/2A1 John Caldwell btn 2.9m \$19.90 wnr MODE OF ACTION FT br4sr (1:59.1,57.9,28.4), 2nd ATLANTA GEORGIA FT br5fr, , 3 wide early.
 Comment: Placed at four of five starts. Latest 3m 3rd Mode Of Action (1:59.1) Geelong 1609m Apr 12. Include in trifectas.

6 IM NO CHICKEN FT

KIEV HANOVER USA - SHU FLY BAY COLT 2YRS 2A0 2MA0
 DARK BLUE, ORANGE STRIPED SLEEVES
 Owner: W C Pearce Trainer: GAVIN LANG (MELTON) Driver: ALAN DONOHOE
 LT: 0-0-0 TS: 0-0-0 LS: 0-0-0 LTS: \$

FIRST START

Comment: Kiev Hanover - Shu Fly colt making debut for Gavin Lang. Big watch first up. (eng Terang Wed).

7 ALL NIGHT OPERATOR FT

ARMBRO OPERATIVE USA - MANAQUIN BAY COLT 2YRS 2A2 2MA1
 GREEN, BLUE & WHITE CHECKED V
 Owner: J Stevens, I Stevens Trainer: CHRIS LAIRD (PLYMPTON) Driver: JOCK DUNLOP
 LT: 2-2-0 TS: 2-2-0 LS: 0-0-0 LTS: \$19600

1 GDERBY 17MAR01 1800MS FT Jock Dunlop (2:05.3) hd, hd 2nd ROBERTA, 3rd JUPITER CREEK
 , hung in, inconvenienced, raced roughly.

1 GDERBY 24MAR01 1800MS FT Jock Dunlop (2:03.4) 9.20m, nk 2nd DIE SOFTLY FT, 3rd RED
 TORNADO, , 3 wide early, sulky contacted.

Comment: Has won both race starts at Globe Derby over 1800m Mar 17 (2.5.3) then Mar 24 (2.3.4).
 Freshened, could be the surprise packet.

8 LOMBO CAPISTRANO FT

NORTHERN LIGHTS - LOMBO SMOOTH NZ BAY COLT 2YRS 2A0 2MA0
 WHITE, RED MALTESE CROSS AND ARMBANDS Driver: NATALEE WESTENDORF (C)
 Owner: Lombo Standardbreds Pty Ltd (Mgr: M Lombardo) Trainer: PETER MANNING (GREAT WESTERN)
 LT: 5-0-1 TS: 5-0-1 LS: 0-0-0 LTS: \$640

7 PINJARA 06NOV00 1670MS FT Trevor Warwick btn 138.75m wnr HYDROFLYTE (1:59.3), 2nd
 SACRE BLEU, , slow to score up, tired badly.

5-5 BUNBURY 03DEC00 1730MS FT btn 20m wnr ROYAL MAID FT (2:03.3), 2nd KARN KARLY, ,
 raced greenly.

5-5 PINJARA 11DEC00 1670MS FT Aiden Warwick btn 26.25m wnr COPY CAT LOMBO FT (2:02.1),
 2nd TRUCKERS WARRIOR, ,

2 GLPARK 19FEB01 1700MS FT Trevor Warwick btn 28m wnr WIRRPUNDA (2:00.8), 3rd MISTER
 RECALL, ,

10 GLPARK 02MAR01 1700MS FT Trevor Warwick btn 160.60m wnr WIRRPUNDA (2:00.3), 2nd
 REMEMBER CODY, , severely checked.

Comment: Making debut for Peter Manning. Best effort 28m 2nd Wirrpunda (2:00.8) Gloucester Park 1700m
 Feb 19. Could be the improver.

9 MALS DELIGHT ODM FT

ARMBRO OPERATIVE USA - GENTLE EDITH BROWN GELDING 2YRS 2A5 2MA1
 DARK BLUE, LIGHT BLUE BRACES, HOOPED SLEEVES
 Owner: D R Burns, M W Thorn, G Meade, S D Burns, K C Burns, E K Burns
 Trainer: PETER MANNING (GREAT WESTERN) Driver: PETER MANNING
 LT: 9-5-0 TS: 9-5-0 LS: 0-0-0 LTS: \$21000

6 ALBPARK 17FEB01 1609MS FT Peter Manning btn 18m wnr MAN ONA FLIGHT FT (1:59.7), 2nd
 CLUBSPORT, , inconvenienced.

8 HDPARK 23FEB01 1760MS FT Darren Hancock btn 81.50m wnr DREAM MOVER (1:59.6), 2nd
 HAYDAZE, , broke, performed poorly, vet's examination after race, stood down 1 trial, last.

4-7 MVALLEY 31MAR01 1609MS FT br1fr 2MA0/2MA1 Natalie Westendorf btn 4.5m \$3.60 wnr TRUE
 CAM FT br6fr (1:59.3,57.5,28.6), 2nd HENSCHKE FT br1sr, , checked, protest lodged 2nd dismissed.

8 GDERBY 14APR01 1800MS FT Matthew Harding btn 126.90m wnr SO THATS LIFE NZ (1:59.8),
 2nd ALJSTAIR BROMAC NZ, , broke after start, out of draw in mobile starts.

1-9 MVALLEY 21APR01 1609MS FT br2sr 2MA0/2MA1 Peter Manning (1:59.2,59.6,30.3) 1.5m, hd
 \$34.50 2nd POSITANO FT br3fr, 3rd STAR BONUS FT br1fr, ,

Comment: Wcn first four race starts. Returned to form with fast finishing 1609m win (1:59.2) here last week.
 Top show.

Race 5 AUSTRALIAN PACING GOLD XI (5TH HEAT).

8:00

Track Record: 1:54.4 - Allwoods Chief 08/11/1997 2YO Colts and Geldings. 1609

METRES MOBILE START**1 MURPH AND MUSIC FT**

GOLDEN GREEK - SUNSHINE BLUE BAY GELDING 2YRS 2A2 2MA0
 DARK BLUE, LIGHT BLUE BRACES, HOOPED SLEEVES
 Owner: K C Burns Trainer: PETER MANNING (GREAT WESTERN) Driver: NATALEE WESTENDORF (C)
 LT: 7-2-1 TS: 7-2-1 LS: 0-0-0 LTS: \$7080

1-8 BALARAT 26DEC00 1680MS FT br1sr 2A0/2A1 Kerry Gath (2:03.1,59.5,30.3) 4.5m, 19m \$1.80 fav
 2nd TIGERS BEST FT br4fr, 3rd MISTA MONA FT br6fr.

3-8 MVALLEY 30DEC00 1609MS FT br2fr 2MA0/2MA1 Kerry Gath btn 5m \$1.30 fav wnr MISTA MONA
 FT br4fr (2:05.1,60.2,31.1), 2nd THE GOOD GUY FT br1fr, , held up.

7-10 MVALLEY 20JAN01 2090MS FT br7fr 2YO David Gath btn 9m \$42.80 wnr THE GOOD GUY FT
 br1sr (2:05.9,60.5,29.8), 2nd MAN ONA FLIGHT FT br3sr, .

5-7 MVALLEY 03FEB01 2090MS FT br5fr 2MA0/2MA1 Natalie Westendorf btn 30.5m \$37.90 wnr HEN
 SCHKE FT br4fr (2:05.2,58.5,27.5), 2nd THE GOOD GUY FT br2sr, , raced erratically.

8-10 KILMORE 12FEB01 1690MS FT br5fr 2YO Natalie Westendorf btn 22m \$44.70 wnr SO THATS LIFE
 NZ FT br3fr (2:03.2,59.1,27.9), 2nd ALLUCAN FT br1sr, , checked and broke after start, 3 wide latter.

Comment: Checked and broke last start. Placed at three of first four starts, latest 5m 3rd Mista Mona (2.5.1)
 1609m here Dec 30. Trifecta chance.

2 ALLUCAN FT

PANORAMA USA - GET A HAIRCUT BLACK COLT 2YRS 2A1 2MA0
 BLUE, RED & WHITE DIAGONAL STRIPES, BLUE SLEEVES, RED CUFFS
 Owner: J A Caldwell, M F Caldwell Trainer: MAREE CALDOW (MELTON) Driver: JOHN CALDOW
 LT: 8-2-5 TS: 8-2-5 LS: 0-0-0 LTS: \$8785

4-10 MVALLEY 17FEB01 1609MS FT br6fr 2YO John Caldwell btn 2.5m \$6.70 wnr SO THATS LIFE NZ FT
 br4fr (2:02.9,59.5,28.4), 2nd TERRIFIC SON FT br1fr, , 3 wide latter.

2-8 BENDIGO 09MAR01 1965MS FT br2sr 2A0/2A1 John Caldwell btn hfhd \$1.80 fav wnr TRUE CAM FT
 br3sr (2:02.4,59.1,28.3), 3rd LOMBO CUTTY SARK FT br3fr, , 3 wide middle.

2-6 CRANBRN 17MAR01 1609MS FT br3fr 2A0/2A3 John Caldwell btn 2m \$7.50 wnr MAN ONA FLIGHT
 FT br5fr (2:02.3,59.3,29.0), 3rd BERT DARKLY FT br1fr, .

3-7 MVALLEY 31MAR01 1609MS FT br4fr 2MA0/2MA1 John Caldwell btn 2.5m \$9.20 wnr TRUE CAM FT
 br6fr (1:59.3,57.5,28.6), 2nd HENSCHKE FT br1sr, .

2-9 BENDIGO 20APR01 1965MS FT br1sr 2A0/2A1 John Caldwell btn 2m \$3.80 wnr ATLANTA GEORGIA
 FT br1fr (2:01.4,57.9,28.4), 3rd DOCTOR EVIL FT br2sr, , driver cautioned shifting ground.

Last Win: KILMORE 04FEB01 1660MS FT br6fr 2R0/2R1 John Caldwell (2:03.2,59.0,29.1) \$1.60 fav. 2nd
 HUDSON PACEMAKER FT br1fr, 3rd LOUIE LOUEYE FT br3fr.

Comment: Placed seven of eight starts. Beaten 2.5m 3rd True Cam (1:59.3) 1609m here Mar 31 then fin-
 ished well 2m 2nd Atlanta Georgia (2:1.4) Bendigo 1965m Apr 20. Good chance.

3 NIMBLE FT

NEUTRALITY USA - BONNIES PLEASURE BLACK COLT 2YRS 2A1 2MA0
 GREEN
 Owner: D H Collins, J D McLeish Trainer: JAYNE DAVIES (CLYDE) Driver: ROSS PAYNE
 LT: 2-1-0 TS: 2-1-0 LS: 0-0-0 LTS: \$2800

1-10 BALARAT 30MAR01 1710MS FT br6fr 2A0/2A1 Chris Alford (2:01.7,57.7,29.5) 6m, 14m \$2.60 fav
 2nd ANGUS PUDDLEDUCK FT br5fr, 3rd LOMBO SKYRIDER FT br1sr, , raced greenly score up.

7-10 GEELONG 12APR01 1609MS FT br1sr 2A0/2A1 Chris Alford btn 22m \$3.10 eq.fav wnr MODE OF
 ACTION FT br4sr (1:59.1,57.9,28.4), 2nd ATLANTA GEORGIA FT br5fr, , broke, pulled hard, last
 chance to race truly.

Comment: Top run at debut easy Ballarat 1710m win (2:1.7) Mar 30. Broke last start at geelong. Good prospects.

4 MINNYS FELLA FT

TROUBLEMAKER USA - MINUETTE NZ BAY COLT 2YRS 2A0 2MA0
 ORANGE, BLACK DIAMOND, WHITE SLEEVES, BLACK STRIPE Driver: TED DEMMLER
 Owner: Mustica Family Syndicate (Mgr: S Mustica) Trainer: TED DEMMLER (CARRUM DOWNS)
 LT: 2-0-0 TS: 2-0-0 LS: 0-0-0 LTS: \$2000

5-8 GEELONG 21MAR01 1609MS FT br2fr 2A0/2A1 Ted Demmler btn 11m \$10.30 wnr CELDON FT br1fr
 (2:02.8,61.3,30.4), 2nd DIRK DIGGLER FT br2sr, .

4-10 GEELONG 12APR01 1609MS FT br4fr 2A0/2A1 Ted Demmler btn 7.4m \$29.90 wnr MODE OF
 ACTION FT br4sr (1:59.1,57.9,28.4), 2nd ATLANTA GEORGIA FT br5fr, .

Comment: At second start 7m 4th Mode Of Action (1:59.1) Geelong 1609m Apr 12. Improving.

5 DOCTOR EVIL FT

PANORAMA USA - EVANGELINA BAY GELDING 2YRS 2A1 2MA0
 DARK BLUE, LIGHT BLUE BRACES, HOOPED SLEEVES
 Owner: R Edwards, J M Dorrington, G J Dorrington, P A Dorrington, S Jennings
 Trainer: PETER MANNING (GREAT WESTERN) Driver: GRANT CAMPBELL
 LT: 7-1-3 TS: 7-1-3 LS: 0-0-0 LTS: \$5050

- 3 LEETON 26DEC00 1758MS FT Natalie Westendorf btn 32m wnr TWO JAKES (2.00.5), 2nd SANDGCC, checked, broke, hung in, raced roughly.
 5-5 LEETON 01JAN01 1758MS FT Kerry Gath btn 15m wnr HAYDAZE (2.00.0), 2nd JUJ RELAX FT, 5-10 MVALLEY 20JAN01 2090MS FT br4r 2YO Kerry Gath btn 8m \$2.80 fav wnr THE GOOD GUY FT br1sr (2:05.9,60.5,29.8), 2nd MANA ONA FLIGHT FT br3sr,
 5-10 GEELONG 12APR01 1609MS FT br2sr 2A0/2A1 Kerry Gath btn 14m \$6.60 wnr MODE OF ACTION FT br4sr (1:59.1,57.9,28.4), 2nd ATLANTA GEORGIA FT br1sr,
 3-9 BENDIGO 20APR01 1965MS FT br2sr 2A0/2A1 Kerry Gath btn 10m \$9.60 wnr ATLANTA GEORGIA FT br1r (2:01.4,57.9,28.4), 2nd ALLUCAN FT br1sr,

Last Win: GEELONG 06DEC00 1609MS FT br1r 2YO Kerry Gath (1:58.1,58.0,29.0) \$1.90 fav. 2nd MANA ONA FLIGHT FT br3sr, 3rd DIRK DIGGLER FT br4r.
 Comment: At second start from spell ran on well along sprint lane 10m 3rd Atlanta Georgia (2.1.4) Bendigo 1965m Apr 20. Fitter, each way

6 GRECIAN DANCER FT

GOLDEN GREEK - NEW YORK DANCER BROWN GELDING 2YRS 2A0 2MA0
 BLACK & YELLOW CHECKS, YELLOW SLEEVES Driver: ROSS GRAHAM
 Owner: G J Graham, M C Graham, C J Smith, I J Devitt Trainer: GARRY GRAHAM (JUNORTOUN)
 LT: 1-0-1 TS: 1-0-1 LS: 0-0-0 LTS: \$400

- 3-8 GEELONG 18APR01 1609MS FT br1sr 2A0 Ross Graham btn 7.5m \$14.80 wnr CYCLONE FORCE FT br4r (2:01.4,60.2,28.8), 2nd LAVENDER LOMBO FT br1r, raced roughly after start.
 Comment: Made debut with 7.5m 3rd Cyclone Force (2.1.4) Geelong 1609m Apr 18. Trifecta chance.

7 BINGO ROCK FT

SAFELY KEPT USA - ADREAM BROWN COLT 2YRS 2A0 2MA0
 DARK BLUE, RED STAR & SLEEVES
 Owner: R Filomeno, C W Murphy Trainer: ROCKY FILOMENO (BULLA) Driver: JODI QUINLAN
 LT: 5-0-0 TS: 5-0-0 LS: 0-0-0 LTS: \$0

- 6-8 MARYBORO 04DEC00 1660MS FT br6r 2YO Garry Taylor btn 11m \$18.00 wnr MURPH AND MUSIC FT br3r (2:04.9,59.0,28.5), 2nd PLANET RED FT br2sr, began badly, out of draw in mobile starts.
 6-9 GEELONG 06DEC00 1609MS FT br7r 2YO Garry Taylor btn 20m \$25.60 wnr JUJ RELAX FT br2sr (2:02.1,59.9,29.3), 2nd LOMBO LEWINSKY FT br1r,
 7-10 KILMORE 14MAR01 1690MS FT br4r 2A0/2A1 Gavin Lang btn 32m \$46.00 wnr STAR BONUS FT br1r (2:00.6,59.4,27.7), 2nd FIREBALL CLASS FT br3sr,
 6-8 GEELONG 21MAR01 1690MS FT br1sr 2A0 Rita Burnett btn 19m \$75.90 wnr CELDON FT br1r (2:02.8,61.3,30.4), 2nd DIRK DIGGLER FT br2sr, tightened.
 7-9 MVALLEY 21APR01 1609MS FT br5r 2A0/2MA1 Jodi Quinlan btn 20.5m \$123.00 wnr MALS DELIGHT FT br2sr (1:59.2,59.6,30.3), 2nd MARIOZANTO FT br3r,

Comment: Well beaten at five starts. Poorly drawn, prefer in something easier.

8 POSITANO FT

CLASSIC GARRY - PREFERENTIAL BAY COLT 2YRS 2A2 2MA0
 YELLOW, BLUE DIAMONDS & SLEEVES Driver: MAX WISHART
 Owner: T M Hynes, B A Arnot, T A Bromley, G J Riley, L Redfern Trainer: JOHN JUSTICE (TOOLERN VALE)
 LT: 6-2-2 TS: 6-2-2 LS: 0-0-0 LTS: \$7940

- 1-9 GEELONG 21FEB01 1609MS FT br5r 2A0/2A1 John Justice (2:03.8,59.4,29.6) 1.5m, 8m \$1.40 fav 2nd MURMANSK FT br1sr, 3rd DEADLY SECRET (LATE SECRET KEPT) FT br1r,
 6-6 CRANBRN 17MAR01 1609MS FT br4r 2A0/2A3 John Justice btn 12m \$4.80 wnr MANA ONA FLIGHT FT br5r (2:02.3,59.3,29.0), 2nd ALLUCAN FT br3r, slowly out, driver cautioned score up.
 1-7 BENDIGO 26MAR01 1965MS FT br6r 2A0/2A1 John Justice (2:01.8,60.1,29.7) 3m, 2.5m \$2.30 2nd JUJ RELAX FT br1sr, 3rd LUCRATIVE LOMBO FT br3r, slowly out, driver fined \$, raced roughly.
 2-9 BENDIGO 30MAR01 1965MS FT br1sr 2A0/2A1 John Justice btn 8m \$4.30 wnr STAR BONUS FT br3r (1:59.7,59.4,29.3), 3rd FIREBALL CLASS FT br2sr,
 2-9 MVALLEY 21APR01 1609MS FT br3r 2MA0/2MA1 Max Wishart btn 1.5m \$9.20 wnr MALS DELIGHT FT br2sr (1:59.2,59.6,30.3), 3rd STAR BONUS FT br1r,

Comment: Runner up at both starts since Bendigo 1965m win (2.1.8) Mar 26. Beaten 8m Star Bonus there Mar 30 then 1.5m Mals Delight 1609m here last week. Top show.

9 LOMBO PATRIACH FT

CLASSIC GARRY - PARIS PLAYER CHESTNUT GELDING 2YRS 2A0 2MA0
 YELLOW & BLACK QUARTERS, BLACK & WHITE HOOPED SLEEVES
 Owner: R Auber Trainer: KARI MALES (BOLINDA) Driver: DARYL DOUGLAS
 LT: 2-0-0 TS: 2-0-0 LS: 0-0-0 LTS: \$0

- 5-9 BALARAT 10APR01 1710MS FT br3r 2A0 Daryl Douglas btn 15.5m \$3.30 fav wnr ANGUS PUDDLE-DUCK FT br5r (2:00.7,58.3,29.5), 2nd LOMBO POWERBALL FT br2r,
 9-9 BENDIGO 20APR01 1965MS FT br6r 2A0/2A1 Max Wishart btn 32m \$73.40 wnr ATLANTA GEORGIA FT br1r (2:01.4,57.9,28.4), 2nd ALLUCAN FT br1sr,

Comment: At the rear last start at Bendigo 1965m Apr 20. Later on.

Race 6**4YO VICRED PACE.****8:30**

Track Record: 1:57.4 - Ouch NZ 03/02/2001 4YO. PBD/CLSex.
2090 METRES

MOBILE START**TAB EXTRA DOUBLE — 1ST LEG****1 TOTALLY BOARD FT**

CHAIRMANOFTHEBOARD USA - BESTA'S IMAGE BAY MARE 4YRS C3 M0
 YELLOW, RED CORONDED SASHES & ARMBANDS
 Owner: V F Bardella, B H Wright, L J Bardella Trainer: DANNY FERRIS (CONGUPNA)
 LT: 22-6-7 TS: 10-4-4 LS: 12-2-3 LTS: \$21410

- 2-10 SHEPPTN 08DEC00 2280MS FT br3r C1/C4 Danny Ferris btn 1.5m \$7.60 wnr LYNDEN ALMAHURST FT br2r (2:07.7,59.4,28.9), 3rd PACIFIC JEWEL NZ FT br2sr,
 4-11 MVALLEY 16DEC00 2540MS FT br1sr 4YO Stephen Boyington btn 13m \$19.50 wnr THE GOLDEN DOUBLE FT br1r (2:01.6,58.3,29.4), 2nd KARAMEA ATHENA FT br5r, inconvenienced.
 11-12 MVALLEY 23DEC00 2540MS FT br5r 4YO Stephen Boyington btn 37.5m \$80.20 wnr CORNSILK FT br2r (2:01.5,59.4,29.5), 2nd SUNSET SOKY FT br1r, 3 wide early, 3 wide middle, tired badly.
 2-9 WNGATTA 29MAR01 2165MS FT br5r C1/C2 Danny Ferris btn hfnk \$4.80 wnr HER SPARKY SELF FT br2sr (2:01.6,60.1,30.1), 3rd EXCLUSIVE MICHELLE FT br1r, 3 wide latter.
 1-10 SHEPPTN 06APR01 2280MS FT br2r C1/C2 Danny Ferris (2:03.4,61.4,30.7) 7m, hfnhd \$1.60 fav 2nd SHEZA BIG CAM FT br2r, 3rd MADAME WHITTIER FT br3r, 3 wide latter.
 Comment: Resumed with close 2nd Her Sparky Self (2.1.6) Wangaratta 2165m Mar 29 then won (2.3.4) Shepparton 2280m Apr 6. Each way.

2 PHYSICAL FORCE FT

WALTON HANOVER USA - ROSENOYL BROWN GELDING 4YRS C4 M0
 PURPLE, EMERALD SPOT & ARMBAND
 Owner: W D Lock, C C Lock Trainer: DON LOCK (GISBORNE)
 LT: 17-4-5 TS: 17-4-5 LS: 0-0-0 LTS: \$17630

- 2-9 GEELONG 28FEB01 2100MS FT br3sr C3 Grant Campbell btn 4m \$10.10 wnr CAPTAIN VUE FT br1sr (2:02.0,60.0,30.2), 3rd ROBERT MACGLEE FT br6r, 3 wide middle, 3 wide latter.
 5-10 BALARAT 11MAR01 1710MS FT br4sr C2/C3 Grant Campbell btn 10.4m \$40.40 wnr JILLIBY PALACE FT br1r (1:59.1,58.7,28.6), 2nd JUST SO COOL NZ FT br1sr,
 4-10 BENDIGO 20MAR01 2415MS FT br4sr C3 Grant Campbell btn 7m \$5.10 wnr ALDAR ADMIRAL NZ FT br2sr (2:01.5,58.5,29.6), 2nd MAINBRACE FT br1sr, 3 wide latter.
 3-10 GNBOWER 01APR01 2030MS FT br3r C3/C4 Grant Campbell btn 2.5m \$2.80 fav wnr BONAPART FT br3sr (2:03.6,58.3,27.9), 2nd ALDAR ADMIRAL NZ FT br4r,
 1-9 YAGLE 15APR01 2180MS FT br3r C3/C4 Grant Campbell (2:03.1,62.0,30.7) 2.5m, 6m \$8.10 2nd MAINBRACE FT br1r, 3rd BONUS BABE FT br3sr,
 Comment: Just behind placegetters at runs prior to 2.5m 3rd Bonapart (2.3.6) Gunbower 2030m Apr 1. Last start won (2.3.1) Yarra Glen 2180m Apr 15. Include in trifectas.

3 RIVERPORT FT

VANDERPORT - LASSKEN BAY GELDING 4YRS C4 M0
 ORANGE, BLACK DIAMOND, WHITE SLEEVES, BLACK STRAPE
 Owner: A F Brennan, L A Brennan Trainer: TED DEMMLER (CARRUM DOWNS) Driver: TED DEMMLER
 LT: 32-7-12 TS: 9-0-4 LS: 13-6-3 LTS: \$31005

- 4-10 YGLEN 23FEB01 2180MS FT br3sr C2/C4 Ted Demmler btn 12m \$17.50 wnr SWING BLADE NZ FT br4sr (2:02.2,59.6,29.6), 2nd STAR OF STONEY FT br2sr, 3 wide latter.
 3-10 CRANBRN 06MAR01 2115MS FT br1sr C3/C4 Craig Demmler btn 1.6m \$11.60 wnr RIZZOLI NZ FT br3sr (2:00.5,60.2,30.1), 2nd PASH FT br2sr,
 10-11 BALARAT 22MAR01 2710SS 10 br2r C3+ Craig Demmler btn 44m \$5.80 wnr RARE COURAGE FT br6r (2:09.8,61.4,31.0), 2nd JACCKA MEADOW NZ 10 br1r, began badly, no action taken, 3 wide middle.
 9-9 CRANBRN 11APR01 2115MS FT br4r C4/C5 Ted Demmler btn 46m \$6.70 wnr JACCKA MEADOW NZ FT br1sr (2:03.7,60.6,31.8), 2nd THE CREEP NZ FT br5r, severely checked, broke, last chance to race truly.
 2-9 WAGGUL 24APR01 2205MS FT br1sr C3/C4 Ted Demmler btn 1.5m \$11.20 wnr CHAIRMAN WHITBY FT br2r (2:04.4,60.7,30.1), 3rd DAYINTHESUN NZ FT br3r, held up.
 Last Win: CRANBRN 30AUG00 2075MS FT br1r C3/C4 Ted Demmler (2:02.6,59.9,29.9) \$1.50 fav. 2nd A BIENTOF FT br4sr, 3rd SURE TO IMPRESS FT br5r.
 Comment: Placed at four of past seven starts. Bad out and checked at runs prior to held up 1.5m 2nd Chairman Whiby (2.4.4) Warragul 2205m Apr 24. Include in trifectas.

4 KIP KENYAN FT

SAMADHI USA - TARPORT JOANIE BROWN HORSE 4YRS C5 M0

WHITE, PURPLE BAND & SLEEVES

Owner: N. Seymour, R. F. Dodd, B. L. Tickner Trainer: JIM O'SULLIVAN (DELACOMBE) Driver: JIM O'SULLIVAN
LT: 56-12-26 TS: 16-3-7 LS: 23-6-11 LTS: \$73283

- 2-10 CRANBRN 29JAN01 2550MS FT br6f C3/C4 Jim O'Sullivan btn hd \$2.70 fav wnr THE MINESWEEPER NZ FT br1f (2:05.0,57.9,29.8), 3rd POCKET OF GOLD NZ FT br2sr,
HDPAK 09FEB01 2160MS FT Jim O'Sullivan btn 0.50m wnr ONE DARK KNIGHT NZ (2:01.7), 3rd MICHAELS VAY NZ , shifted out under pressure, locked wheels, lost 1st on protest.
3 HDPAK 16FEB01 1760MS FT Jim O'Sullivan btn 9m wnr WINBLAST (1:58.7), 2nd KYBEAN BOW ,
1-8 BALARAT 27FEB01 2200MS FT br1sr C4 Jim O'Sullivan (2:02.0,58.6,29.2) 2m, 8m \$1.30 fav 2nd THE ORIGINAL FT br6f, 3rd BRAYDENS SMILE NZ FT br7f,
4-8 GEELONG 07MAR01 1609MS FT br1f C5 Jim O'Sullivan btn 1.8m \$1.70 fav wnr OK JOCK NZ FT br2sr (2:02.1,57.7,27.6), 2nd PULP FICTION FT br3f.

Comment: Has been freshened up since 2m 4th Ok Jock (2.2.1) Geelong 1609m Mar 7. Placed ten of 16 starts this season. Good prospects.

5 RATE OF POWER FT

WALTON HANOVER USA - RADO RATE BAY GELDING 4YRS C5 M0

LIGHT BLUE, PINK DIAMOND & SLEEVES

Owner: R J Pellegrino Trainer: PAUL PELLEGRINO (MELTON) Driver: STEVEN DUFFY
LT: 27-9-5 TS: 7-5-0 LS: 20-4-5 LTS: \$35910

- 1-12 MARYBRO 12JAN01 2160SS FT br3f C2+ Steven Duffy (2:04.8,58.9,29.3) 7m, hd \$6.50 2nd PLAZA FT br1sr, 3rd LANA NZ 10 br1f, , used sprint lane.
1-12 STARND 21JAN01 2510SS FT br2f C2+ Steven Duffy (2:04.5,59.2,29.1) 4.5m, 3m \$5.00 2nd PLAZA FT br4f, 3rd COOLIO 10 br4f, , galloped out, no action taken.
1-10 KILMORE 28MAR01 2150SS 10 br1f C3+ Gavin Lang (2:04.7,58.1,28.9) 3.5m, nk \$1.80 fav 2nd CAPTAIN VUE 10 br2f, 3rd RARE COURAGE 10 br1f, ,
5-12 BALARAT 10APR01 2200SS 10 br2f C4+ Gavin Lang btn 19m \$5.50 wnr FRANCO HEIR NZ FT br5f (2:03.8,58.9,28.8), 2nd RARE COURAGE FT br2f, , held up.
4-11 MARYBRO 20APR01 2190SS FT br1f C5+ Steven Duffy btn 5.6m \$3.20 fav wnr HUNKA HICKLING NZ 10 br2f (2:04.2,58.3,29.2), 2nd IN THE GENES 10 br3f, , slowly out.

Comment: Won all four when last in work. Resumed with Kilmore 2150m SS win (2.4.7) Mar 28. Latest 6m 4th Hunka Hickling (2.4.2) Maryborough 2190m Ss Apr 20. Place.

6 LIVING ANGEL FT

WALTON HANOVER USA - SIMPLY LIVING BAY MARE 4YRS C7 M1

DARK BLUE, LIGHT BLUE BRACES, HOOPED SLEEVES

Owner: C Debono Trainer: PETER MANNING (GREAT WESTERN) Driver: NATALEE WESTENDORF (C)
LT: 46-10-12 TS: 16-8-4 LS: 20-2-5 LTS: \$47460

- 1-12 MVALLEY 24FEB01 2090MS FT br3f C5/C8 Kerry Gath (2:02.7,58.2,28.3) 4m, 4m \$1.20 fav 2nd MAMORE GINGER FT br4f, 3rd PETES DREAM FT br1sr, , 3 wide early.
1-9 MVALLEY 03MAR01 2090MS FT br6f M0 Kerry Gath (2:02.0,58.2,28.4) 4m, nk \$1.30 fav 2nd KISSORKILL FT br5f, 3rd KUKRI FT br1f, , inconvenienced.
5-6 MVALLEY 10MAR01 2090MS FT br5f 4YO Kerry Gath btn 20.5m \$4.70 wnr TUPELO ROSE NZ FT br3f (1:59.1,56.6,28.4), 2nd TOSCA LOMBO FT br6f, ,
12-12 MVALLEY 24MAR01 2090MS FT br4f M1 Kerry Gath btn 34.5m \$2.80 fav wnr SONIC NZ FT br5sr (1:59.4,59.1,29.5), 2nd SOUTHERN SPIRIT NZ FT br1sr, , 3 wide, tired badly.
1-9 STAWELL 10APR01 2135MS FT br1sr C5/C6 Natalie Westendorf (2:02.0,57.6,28.7) 2m, 16m \$3.20 2nd WEE FELLA FT br3f, 3rd SUNBLEST KID FT br2f, , 3 wide latter.

Comment: Has won seven of nine starts since joining Peter Manning. Last start Stawell 2135m win (2.2.0) Apr 10. Top show.

7 THATS SPECIAL FT

TOOTER SCOOTER USA - WEMEN BESS BROWN GELDING 4YRS C7 M0

DARK BLUE, ORANGE STRIPED SLEEVES

Owner: E W Hooper, G I Driscoll, J M Logan Trainer: GAVIN LANG (MELTON) Driver: ALAN DONOHOE
LT: 26-11-11 TS: 13-5-5 LS: 13-6-6 LTS: \$36770

- 1-10 CRANBRN 13MAR01 2115MS FT br3sr C4/C5 Gavin Lang (2:05.9,58.2,28.4) nk, 2m \$1.80 fav 2nd CAPTAIN VUE FT br2f, 3rd OUR TICKET FT br1f, , inconvenienced.
1-7 MARYBRO 27MAR01 2190MS FT br4f C6 Gavin Lang (2:04.3,57.4,28.6) 3m, 7m \$1.90 fav 2nd BIG TOWN BOY NZ FT br6f, 3rd BELLA ANNA FT br1sr, ,
3-10 MILDURA 03APR01 2150MS FT br4sr C4/C7 Gavin Lang btn 4m \$2.10 fav wnr SPUROFTHYME NZ FT br2f (2:02.2,58.9,29.7), 2nd HIGHTAIL FT br3sr, , 3 wide latter.
4-10 MILDURA 06APR01 2150MS FT br3sr C4/C7 Murray Jardine btn 24.5m \$7.80 wnr HENRY HALO FT br1f (1:58.9,58.5,29.1), 2nd HEATHERS CHANCE FT br1sr, ,
2-7 KILMORE 19APR01 1690MS FT br2f C7 Gavin Lang btn 1m \$1.70 fav wnr WARRIOR RAINBOW FT br6f (2:00.3,57.9,28.7), 3rd A BIENTOT FT br4f, , held up, query noted.

Comment: Held up last start 1m 2nd Warrior Rainbow (2.00.3) Kilmore 1690m Apr 19. Smart pacer poorly drawn, will be finishing fast.

8 VAN ORO FT

CABRIOLET - JINNA ORO BROWN GELDING 4YRS C7 M0

YELLOW, BLACK SASH

Owner: L F O'Connor, R W Anderson Trainer: LEO O'CONNOR (TERANG) Driver: BRUCE CLARKE
LT: 49-13-9 TS: 10-1-0 LS: 31-10-7 LTS: \$51720

- 3-9 TERANG 20MAR01 2530SS FT br4f DISC Kerry Gath btn 11.5m \$3.20 wnr OFF THE OLD 30 br1f (2:03.4,59.3,29.5), 2nd WESTERN LIGHT NZ 10 br2f, , began badly, last chance in draw, 3 wide middle.
7-11 MVALLEY 31MAR01 2090MS FT br1f M0 Kerry Gath btn 8.5m \$2.50 fav wnr METOO FT br2sr (1:59.9,58.2,29.3), 2nd LONE MIRAGE FT br2f, , began badly, out of draw in mobile starts.
6-9 MILDURA 03APR01 2555SS FT br1f DISC Rod Barker btn 24m \$7.90 wnr MAKEYOUROWNLUCK FT br6f (2:05.5,58.2,29.2), 2nd BRIGALOW BUSH 10 br1f, , contacted sulky, broke.
5-12 MILDURA 06APR01 2555SS FT br5f DISC Kerry Gath btn 9.3m \$15.40 wnr MAKEYOUROWN LUCK FT br1sr (2:03.9,59.1,29.4), 2nd BOLD STEFAN FT br1f, , 3 wide middle.
4-7 KILMORE 19APR01 1690MS FT br5f C7 Grant Campbell btn 7m \$26.60 wnr WARRIOR RAINBOW FT br6f (2:00.3,57.9,28.7), 2nd THATS SPECIAL FT br2f.

Last Win: GAWLER 14JUL00 2170MS FT Geoff Webster (2:04.1). 2nd MYRNIONG FAMOUS, 3rd BROWNGATE BILL NZ.

Comment: Must improve on 7m 4th Warrior Rainbow (2.00.3) Kilmore 1690m Apr 19. Prefer others.

9 GOZO HERITAGE FT

MY HANDSOME FELLA - ARTLIMOND BAY/BROWN HORSE 4YRS C8 M0

RED, WHITE DIAMOND & SLEEVES

Owner: Pace Family Group (Mgr: A G Pace) Trainer: ANGE PACE (MELTON) Driver: RAY PACE
LT: 41-14-11 TS: 12-4-4 LS: 19-7-3 LTS: \$109210

- 3-7 KILMORE 20FEB01 2180MS FT br4f C5/C6 Ray Pace btn 5.5m \$2.70 wnr MARBLES FT br1sr (1:58.6,58.1,28.9), 2nd WHOS HOT FT br3f, .
1-7 GEELONG 15MAR01 2100MS FT br7f C6 Ray Pace (1:59.0,58.3,28.3) 1.5m, hd \$1.90 fav 2nd OK JOCK NZ FT br2f, 3rd CLASSIC SHUTTER FT br5f, , slowly out, driver cautioned score up, 3 wide latter.
3-8 GEELONG 27MAR01 2100MS FT br1sr C6/C7 Brian Gath btn 4m \$1.50 fav wnr OK JOCK NZ FT br2f (2:02.9,57.4,28.4), 2nd GOLDEN LEGACY FT br1f, , query noted.
1-9 ECHUCA 14APR01 2130MS FT br2sr M0 Brian Gath (1:59.5,60.7,29.6) 13m, nk \$1.70 fav 2nd CLASSIC KYE FT br5sr, 3rd REPAID IN GOLD FT br4sr, , 3 wide middle.
9-12 MVALLEY 21APR01 2090MS FT br2f M0 Brian Gath btn 16.5m \$2.20 fav wnr ODYSSEUS FT br7f (2:00.7,58.2,29.1), 2nd COUNT HANOVER NZ FT br1sr, , held up.

Comment: Held up last week, placed eight of prior ten starts. Latest easy 13m win (1.59.5) Echuca 2130m heat Apr 14. Strong claims.

10 HAVANA GOLD FT

GOLDEN GREEK - MISS EZRA BLACK GELDING 4YRS C8 M1

RED & YELLOW CHECKS, RED SLEEVES, YELLOW ARMBANDS

Owner: R J O'Brien, P F O'Brien Trainer: KEVIN MURRAY (NORTHWOOD) Driver: STEPHEN BOYINGTON
LT: 33-11-9 TS: 13-4-3 LS: 14-6-3 LTS: \$100665

- 8-12 MVALLEY 24FEB01 2090MS FT br5sr M1 David Aiken btn 7.5m \$22.80 wnr AUSSIE TANNER FT br1sr (2:00.0,58.3,30.2), 2nd SONIC NZ FT br4sr, , held up.
1-11 CRANBRN 17MAR01 1609MS FT br4sr M0/M1 David Aiken (1:59.1,57.8,30.1) 2m, 2m \$6.50 2nd HEARTS LEGEND FT br1sr, 3rd LAVROS MISSION NZ FT br1f, .
3-9 MVALLEY 24MAR01 1609MS FT br3sr M0/M1 David Aiken btn 4m \$5.30 wnr FIFTEENLETTERS FT br5f (1:58.3,57.8,28.8), 2nd A BIENTOT FT br4sr, .
8-10 KILMORE 04APR01 2180MS FT br6f C7/C9 David Aiken btn 9m \$3.50 wnr INNER CHARM FT br1f (1:58.3,58.0,29.4), 2nd HONKEY LOBBEL NZ FT br3sr, , 3 wide early.
8-10 ECHUCA 14APR01 2130MS FT br5f M1/M2 Stephen Boyington btn 17m \$6.80 wnr HARAS FT br1sr (2:01.9,57.7,28.1), 2nd AM I NEXT FT br2f, .

Comment: Cranbourne 1609m heat win 91.59.1 Mar 17 then 4m 3rd Fifteenletters (1.58.3) MV final Mar 24. Down the track last couple, can improve.

Race 7

SEW EURODRIVE PACE.

9:00

Track Record: 1:57.4 - Ouch NZ 03/02/2001

M2 to M3. PBD/M.

2090 METRES

MOBILE START

TAB EXTRA DOUBLE — 2ND LEG

1 RATE OF KNOTS FT

- FINAL ASSAULT - RADO RATE BAY GELDING 7YRS C11 M2
 WHITE, GREEN SHAMROCK, SLEEVES ORANGE CUFFS, GREEN SHAMROCKS
 Owner: T E O'Donnell, J O'Donnell Trainer: JEREMY QUINLAN (MT COTTRELL) Driver: DAMIAN WILSON
 LT: 98-18-19 TS: 5-1-0 LS: 18-3-4 LTS: \$78020
- 9-11 MVALLEY 24FEB01 2090MS FT br4r M2/M3 Grant Campbell b1n 22m \$86.80 wnr WALLY WALTON
 FT br4r (1:59.0,57.6,29.0), 2nd CIGAR NZ FT br3r, .
- 1-9 CRANBRN 06MAR01 1609MS FT br5r CLM Grant Campbell (1:59.1,58.4,29.0) 2m, 3m \$2.30 fav
 2nd VALLEY OF STONE FT br1sr, 3rd NOÏDEE FT br4r, , claimed.
- 10-10 CHARLTN 18MAR01 2625MS FT br5r C9+ Fabian Bigrone b1n 50m \$65.00 wnr LOADED HOG NZ
 FT br4r (2:02.3,57.4,28.9), 2nd GHOST NZ FT br2sr, , began badly, out of draw in mobile starts,
 sulky contacted, 3 wide later.
- 7-12 MVALLEY 24MAR01 2090MS FT br4sr M2/M3 Damian Wilson b1n 16.5m \$84.20 wnr ART GALLERY
 FT br5r (1:59.7,57.9,29.1), 2nd HARAS FT br3r, , 3 wide later.
- 4-9 MVALLEY 07APR01 2090MS FT br1sr M2 Damian Wilson b1n 4m \$69.30 wnr SONIC NZ FT br2sr
 (1:58.6,58.3,30.0), 2nd HARAS FT br7r, , held up.

Comment: Best effort this season Cranbourne 1609m win (1.59.1) Mar 6. Last start 4m 4th Sonic (1.58.4)
 this trip Apr 7. Place for pole.

2 NELSON JACK FT

- BEYOND COMPARISON NZ - KIALLA MIST BAY HORSE 6YRS C8 M2
 RED, WHITE CROSSED SASHES, BLUE STAR
 Owner: J K Ramsden, S J Ramsden Trainer: STEPHEN RAMSDEN (ROCKBANK)
 LT: 78-13-18 TS: 22-1-4 LS: 17-3-3 LTS: \$54770

- 6-11 MVALLEY 03MAR01 1609MS FT br3sr M1 Michael Langdon b1n 14.5m \$37.90 wnr ART GALLERY
 FT br5r (1:58.8,57.6,28.7), 2nd SOUTHERN SPIRIT NZ FT br6r, .
- 1-9 MVALLEY 10MAR01 2570MS FT br3r M1 Michael Langdon (2:00.6,59.2,30.5) nk, 4.5m \$6.70 2nd
 OUR POCKET LINER NZ FT br5r, 3rd KING KAYDE FT br2sr, , 3 wide later.
- 4-12 MVALLEY 24MAR01 2090MS FT br1sr M2/M3 Michael Langdon b1n 12m \$11.40 wnr ART GALLERY
 FT br5r (1:59.7,57.9,29.1), 2nd HARAS FT br3r, .
- 5-8 BENDIGO 30MAR01 2415MS FT br2r C8/C10 Michael Langdon b1n 5.2m \$18.10 wnr TEE CEE
 DOUBLE YOU FT br1sr (1:58.6,59.8,30.8), 2nd SOUTHERN SPIRIT NZ FT br1r, .
- 7-9 MVALLEY 07APR01 2090MS FT br6r M2 Grant Campbell b1n 16.5m \$36.70 wnr SONIC NZ FT
 br2sr (1:58.6,58.3,30.0), 2nd HARAS FT br7r, , 3 wide later.

Comment: Four starts back won (2:00.6) MV 2570m Mar 10. Thereabouts next couple prior to 16m 7th Sonic
 (1.58.6) MV 2090m Apr 7. Trifecta chance.

3 MISTER PAUL FT

- ALLWOOD'S TRICK - RICH SISTER BAY GELDING 8YRS C10 M3
 WHITE, EMERALD GREEN MALTESE CROSS, RED SLEEVES
 Owner: A P Mifsud, J M Mifsud, P A Mifsud Trainer: AUSTIN MIFSUD (KILMORE) Driver: AUSTIN MIFSUD
 LT: 120-15-27 TS: 19-0-5 LS: 35-1-6 LTS: \$8762

- 7-8 BALARAT 16MAR01 2710SS FT br5r DISC Austin Mifsud b1n 10m \$33.50 wnr RAINBOW
 SUPREME NZ FT br4r (2:07.1,59.2,29.9), 2nd HARAS FT br3r, .
- 6-12 MVALLEY 24MAR01 2090MS FT br2sr M2/M3 Austin Mifsud b1n 15m \$55.90 wnr ART GALLERY FT
 br5r (1:59.7,57.9,29.1), 2nd HARAS FT br3r, .
- 3-8 BENDIGO 30MAR01 2415MS FT br3r C8/C10 Austin Mifsud b1n 5m \$43.20 wnr TEE CEE DOUBLE
 YOU FT br1sr (1:58.6,59.8,30.8), 2nd SOUTHERN SPIRIT NZ FT br1r, .
- 3-6 MVALLEY 07APR01 2570MS FT br3r M3/M5 Austin Mifsud b1n 6m \$15.50 wnr HERE COMES
 DAVID NZ FT br5r (2:04.8,57.9,28.4), 2nd SEINFELD NZ FT br1r, .
- 4-9 BENDIGO 20APR01 2415MS FT br7r C8/C10 Austin Mifsud b1n 1m \$9.40 wnr OUR SUNAMI FT
 br5r (2:05.7,58.3,28.5), 2nd KEVLA FT br1r, , 3 wide middle.

Last Win: MARYBRO 21MAY00 2160MS FT br6r C7/C9 Annetto Mifsud (2:00.0,57.9,29.4) \$9.90, checked
 after start. 2nd MATWOOD FT br1r, 3rd SONIC NZ FT br3r.

Comment: Placed Bendigo then 6m 3rd Here Comes David (2.4.6) 2570m here Apr 7. Latest finished well
 1m 4th Our Sunami (2.5.7) Bendigo Apr 20. Place.

4 MEADOW TRUST FT

- FRENCH CHEF - MISS ROMEO BAY GELDING 9YRS C11 M3
 WHITE, GREEN SHAMROCK, DARK BLUE SLEEVES
 Owner: E E Murphy, J F Murphy, D J Kane Trainer: DAVID MURPHY (DUNNSTOWN) Driver: DAVID MURPHY
 LT: 109-14-19 TS: 19-2-6 LS: 26-2-4 LTS: \$62330

- 3-6 BALARAT 12JAN01 2170MS FT br6r C8/C10 David Murphy b1n 6m \$5.50 wnr NOTSO CHEAP FT
 br2r (2:01.1,57.7,28.2), 2nd EMISSARY NZ FT br1r, .
- 8-12 BALARAT 27JAN01 2170MS FT br5sr C8/C10 David Murphy b1n 20m \$25.90 wnr HERE COMES
 DAVID NZ FT br1sr (1:59.8,58.4,29.1), 2nd NOTSO CHEAP FT br4sr, , 3 wide later, checked.
- 1-10 BALARAT 06FEB01 2200MS FT br2sr CLM David Murphy (2:01.6,59.1,29.4) hd, shiftd \$2.60 fav 2nd
 KYLES LAD FT br4sr, 3rd GOLD HERO FT br6r, , 3 wide middle.
- 8-8 MVALLEY 17FEB01 2570MS FT br7r M1/M3 David Murphy b1n 14m \$81.40 wnr CIGAR NZ FT br2r
 (2:00.6,57.1,29.2), 2nd WALLY WALTON FT br6r, .
- 2-10 BALARAT 10APR01 2200MS FT br1sr CLM David Murphy b1n 3m \$6.30 wnr SPELL IT OUT FT
 br3r (2:01.8,59.5,29.2), 3rd MAC STRIKE FT br7r, .

Comment: Resumed from short break with 3m 2nd Spell It Out (2.1.8) Ballarat 2200m claimer Apr 10.
 Include in multiples. (eng Terang Wed).

5 NYANJEE FT

- CLASSIC GARRY - CYCLONE BELLE CHESTNUT MARE 6YRS C9 M3
 PURPLE, YELLOW STARS & ARMBANDS
 Owner: A J Fullwood Trainer: ARTHUR FULLWOOD (NARRE WARREN) Driver: TED DEMMLER
 LT: 67-16-15 TS: 6-1-2 LS: 22-4-4 LTS: \$85415

- 10-12 MVALLEY 24FEB01 2090MS FT br3sr C5/C8 John Caldwell b1n 23m \$52.00 wnr LIVING ANGEL FT
 FT br4r (2:02.7,58.2,28.3), 2nd AMORE GINGER FT br4r, , checked and broke.
- 1-8 CRANBRN 13MAR01 2585MS FT br4r C7/C9 Chris Alford (2:04.3,58.4,28.5) hd, 1.5m \$17.40 2nd
 COLEALEA FT br1sr, 3rd AL BIZARRE FT br7r, .
- 5-8 WARAGUD 25MAR01 2205MS FT br2sr R5/R9 Ross Payne b1n 5m \$2.00 fav wnr MERCEDES
 SPORTS FT br1r (2:04.2,58.9,28.8), 2nd ROYCEDEN NZ FT br1sr, , query noted.
- 2-7 MVALLEY 31MAR01 2090MS FT br1sr M1/M3 John Caldwell b1n hfnk \$3.90 wnr PANDORAS REIGN
 FT br5r (2:01.1,57.6,28.8), 3rd EMISSARY NZ FT br2r, , 3 wide later.
- 3-9 CRANBRN 11APR01 2585MS FT br6r C8/C10 John Caldwell b1n 7.5m \$5.50 wnr LENBILL FT br1r
 (2:02.5,57.9,30.0), 2nd GOLDEN CAM FT br2r, .

Comment: Close 2nd Pandoras Reign (2.1.1) MV 2090m Mar 31 then 7.5m 3rd Lenbill (2.2.3) Cranbourne
 2585m Apr 11. Each way.

6 TEE CEE DOUBLE YOU FT

- CAESAR BLUE CHIP - FOSTER'S WESTAR BROWN GELDING 8YRS C11 M4
 YELLOW, DARK BLUE STARS ON SLEEVES
 Owner: C M Weldon, T N Weldon, C P Aiken Trainer: COLLEEN AIKEN (AVENEL) Driver: RAY TATT (C,cl)
 LT: 102-13-32 TS: 22-4-4 LS: 32-3-11 LTS: \$90247

- 3-9 BENDIGO 27FEB01 2415MS FT br6r C8/C10 David Aiken b1n 4.5m \$5.20 wnr BRADNICH SAM NZ
 FT br4r (1:58.8,57.6,29.5), 2nd OUR POCKET LINER NZ FT br3r, .
- 2-9 KILMORE 07MAR01 2180MS FT br2sr C8/C10 David Aiken b1n hfnk \$6.90 wnr CLADDAGH NZ FT
 br1sr (2:02.5,56.6,28.7), 3rd ILLAWONG KAYE FT br4r, .
- 5-12 MVALLEY 24MAR01 2090MS FT br1sr M2/M3 Ray Tatt b1n 12.5m \$14.00 wnr ART GALLERY FT
 br5r (1:59.7,57.9,29.1), 2nd HARAS FT br3r, , held up.
- 1-8 BENDIGO 30MAR01 2415MS FT br1sr C8/C10 David Aiken (1:58.6,59.8,30.8) 2.5m, 2.5m \$10.30
 2nd SOUTHERN SPIRIT NZ FT br1r, 3rd MISTER PAUL FT br3r, .
- 5-8 COBRAM 22APR01 1609MS FT br2r C9+ Max Wishart b1n 7.5m \$10.90 wnr ALL FOR ONE FT
 br7r (2:00.5,59.2,28.6), 2nd SONIC NZ FT br1sr, .

Comment: Finished fast to win (1.58.6) Bendigo 2415m Mar 30 then 7.5m 5th All For One (2.00.5) Cobram
 1609m Apr 22. Bobs up now and then.

7 BOLD STEFAN FT

- WHAT'S NEXT - RUBY ADIOS CHESTNUT GELDING 9YRS C14 M3
 WHITE, DARK BLUE A, LIGHT BLUE RING & SLEEVES
 Owner: Anderson Racing (Mgr: E J Anderson) Trainer: GLENN DOUGLAS (STRATHFIELDSAYE)
 LT: 121-17-21 TS: 19-2-2 LS: 44-3-7 LTS: \$91205

- 4-10 CRANBRN 17MAR01 2535MS FT br1sr CLM Glenn Douglas b1n 10m \$5.60 wnr ALL FOR ONE FT
 br5r (2:03.6,59.1,30.4), 2nd CAPTAIN NIGHTMARE FT br1r, .
- 9-11 ECHUCA 07MAR01 2530SS FT br1sr DISC Max Wishart b1n 23m \$25.90 wnr COLBRUCE 25 br1r
 (1:50.1,57.7,29.0), 2nd BLACK DUKE NZ 10 br2r, , galloped out.
- 1-7 MILDURA 03APR01 2555SS FT br1r DISC Daryl Douglas (2:04.3,59.4,29.0) 2.5m, 5m \$6.40 2nd
 DIAMOND TRINITY FT br1sr, 3rd BLACK DUKE NZ 10 br2r, , shiftd out under pressure.
- 2-12 MILDURA 06APR01 2555SS FT br1r DISC Daryl Douglas b1n 3.5m \$3.30 fav wnr MAKEY
 OUDROWLUCK FT br1sr (2:03.9,59.1,29.4), 3rd SEND ME A DREAM 10 br2r, , shiftd out under
 pressure.

5-8 MVALLEY 21APR01 2570SS FT br6r DISC Daryl Douglas b1n 10m \$7.70 wnr TAR FELLA NZ FT
 br5r (2:05.1,58.0,28.7), 2nd MAC STRIKE FT br1r, , broke after start, 3 wide early, query noted.
 Comment: Won (2.4.3) Mildura 2555m SS heat Apr 3 then 2nd makeyourownluck (2.3.9) in final. Raced in
 death here last week 10m 5th Tar Fella (2.5.1) from stand. Draw no help.

8 SOUTHERN SPIRIT NZ FT

- NEW YORK MOTORING - PERISSO NZ BAY GELDING 5YRS C8 M3
 BLACK & WHITE DIAMONDS, RED SLEEVES
 Owner: Gemvale Syndicate (Mgr: G F Tennent) Trainer: BRUCE MORGAN (JUNORTOWN)
 LT: 39-13-12 TS: 20-4-9 LS: 16-6-3 LTS: \$65945

- 2-12 MVALLEY 24MAR01 2090MS FT br1sr M1 John Caldwell b1n \$10.30 wnr SONIC NZ FT br5r
 (1:59.4,59.1,29.5), 3rd COSTULOTS FT br5r, .
- 2-8 BENDIGO 30MAR01 2415MS FT br1r C8/C10 John Caldwell b1n 2.5m \$4.20 wnr TEE CEE DOUBLE
 YOU FT br1sr (1:58.6,59.8,30.8), 3rd MISTER PAUL FT br3r, .
- 1-11 MVALLEY 07APR01 2090MS FT br2r M1 John Caldwell (2:00.6,58.4,28.2) nk, hd \$1.90 fav 2nd
 COLONEL ANVIL NZ FT br1sr, 3rd BIG TOWN BOY NZ FT br5r, , used sprint lane.
- 2-9 ECHUCA 14APR01 2130MS FT br4sr M1/M2 John Caldwell b1n 10m \$4.70 wnr ILLAWONG KAYE FT
 br3r (1:59.1,59.1,30.0), 3rd METOO FT br2r, , 3 wide later.
- 1-12 MVALLEY 21APR01 2090MS FT br2sr M1/M2 John Caldwell (2:02.7,58.4,28.8) nk, hd \$4.00 2nd
 WESTERN LIGHT NZ FT br5sr, 3rd NIFTY KNIGHT FT br1sr, .

Comment: In top form four seconds, two wins past six starts. Latest won (2.2.7) 2090m final here last week.
 Strong chance.

9 SONIC NZ ODM FT
 PAYSONS BROTHER USA - GHANA'S PEARL BAY GELDING 6YRS C12 M3
 BLUE, WHITE STARRED SLEEVES
 Owner: M J Fowles Trainer: LISA JUSTICE (MELTON) Driver: DARYL DOUGLAS
 LT: 58-17-19 TS: 13-4-3 LS: 16-6-6 LTS: \$113595
 2-12 MVALLEY 24FEB01 2090MS FT br4sr M1 Lisa Justice btn 2m \$11.90 wnr AUSSIE TANNER FT
 br1sr (2:00.0,58.3,30.2), 3rd OUR POCKET LINER NZ FT br3fr, slowly out, continue, out of draw in
 mobile starts, 3 wide early, 3 wide latter.
 11-11 CRANBRN 17MAR01 1609MS FT br3sr M0M1 Lisa Justice btn 17m \$3.90 wnr HAVANA GOLD FT
 br4sr (1:59.1,58.7,30.1), 2nd HEARTS LEGEND FT br1sr, , broke in score up, 3 wide latter, out of
 draw in mobile starts.
 1-12 MVALLEY 24MAR01 2090MS FT b,br5r M1 Daryl Douglas (1:59.4,59.1,29.5) hd, 4m \$5.00 2nd
 SOUTHERN SPIRIT NZ FT br1sr, 3rd COSTULOTS FT br5fr, , 3 wide middle, 3 wide latter.
 1-9 MVALLEY 07APR01 2090MS FT br2sr M2 Daryl Douglas (1:58.6,58.3,30.0) nk, 2.5m \$3.40 2nd
 HARAS FT br7fr, 3rd HOLM FOR XMAS NZ FT br4fr, , 3 wide middle.
 2-8 COBRAM 22APR01 1609MS FT br1sr C9+ Lisa Justice btn 3m \$6.20 wnr ALL FOR ONE FT br7fr
 (2:00.5,59.2,28.6), 3rd COLBRUCE FT br3fr, .
 Comment: Won two on end here over 2090m Mar 24 then Apr 7 before 3m 2nd All For One (2:00.5) Cobram
 1609m Apr 22. Top show.

Race 8 MIRABELLA IMPORTS FREE FOR ALL. 9:30
 Track Record: 1:57.4 - Ouch NZ 03/02/2001 M4 or better. PBD/\$L6.
2090 METRES MOBILE START
TAB DOUBLE — 1ST LEG

1 NEWSBREAKER NZ FT
 HOLMES HANOVER - VIVID RAINBOW BROWN GELDING 10YRS C17 M11
 WHITE, BROWN DIAMONDS, YELLOW SLEEVES Driver: GRAEME MORGAN
 Owner: J J Wilkinson, G R Dowling, R J Owen, B G Kane Trainer: GRAEME MORGAN (SEYMOUR)
 LT: 102-30-27 TS: 2-0-1 LS: 6-0-0 LTS: \$340339
 11-12 MVALLEY 16OCT99 2540MS FT br4sr M4+ Graeme Morgan btn 14m 25/1 wnr SPEEDO GEORGE
 FT br5sr (2:00.0,57.2,28.8), 2nd AFTOODO FT br2fr, , held up.
 6-10 KILMORE 24OCT99 1785MS FT br3fr C9+ Graeme Morgan btn 6m 4/1 wnr SPEEDO GEORGE FT
 br4sr (1:58.8,57.4,28.9), 2nd SPORTS DANCER FT br1fr, .
 10-12 MVALLEY 30OCT99 2060MS FT br2fr M4+ Graeme Morgan btn 34.5m 20/1 wnr GRUMPY OLE
 MAN FT br1sr (1:57.8,57.7,29.3), 2nd BREENYS FELLA NZ FT br1fr, .
 3-7 GEELONG 12APR01 2100MS FT br4fr C9+ Brian Gath btn 11.5m \$40.70 wnr BREENYS FELLA NZ
 FT br6fr (1:59.2,57.8,28.5), 2nd PERSISTENCY FT br3fr, .
 7-3 COBRAM 22APR01 1609MS FT br4fr C9+ Graeme Morgan btn 13m \$13.20 wnr ALL FOR ONE FT
 br7fr (2:00.5,59.2,28.6), 2nd SONIC NZ FT br1sr, .
 Last Win: SHEPPTN 25AUG99 2280MS FT br1sr C9+ Graeme Morgan (2:00.1,60.5,30.6) 4/1. 2nd SLYBYE
 NZ FT br2fr, 3rd ALL FOR ONE FT br3sr.
 Comment: Resumed from long spell when ran on well 11m 3rd Breenys Fella (1:59.2) Geelong 2100m Apr
 12 then 13m 7th All For One (2:00.5) Cobram mile last week. Has claims.

2 NO OTHER WAY FT
 PAULSBORO - MALLEABLE BROWN GELDING 8YRS C10 M5
 YELLOW, TARTAN SLEEVES
 Owner: A J McIntyre, J M Trainor Trainer: ANNETTO MIFSUD (KILMORE) Driver: BRIAN GATH
 LT: 101-17-23 TS: 3-0-0 LS: 13-0-0 LTS: \$90725
 6-9 TERANG 02MAY00 2510MS FT br6fr C9+ Ken Tippett btn 35m \$66.20 wnr TINGIRA EXPLORER FT
 br2fr (2:01.6,60.7,30.2), 2nd WENBRO FT br3fr, .
 7-8 GEELONG 10MAY00 3100SS 10 br2fr DISC Gavin Lang btn 20m \$13.00 wnr QUITE PALEFACE FT
 br2fr (2:05.1,58.1,29.0), 2nd SHEFFIELD MARK 25 br1fr, .
 6-8 BENDIGO 30MAR01 2415MS FT br2sr C8/C10 Maree Cross btn 17m \$66.60 wnr TEE CEE DOUBLE
 YOU FT br1sr (1:58.6,59.8,30.8), 2nd SOUTHERN SPIRIT NZ FT br1fr, .
 4-6 MVALLEY 07APR01 2570MS FT br1sr M3/M5 Maree Cross btn 6.5m \$21.00 wnr HERE COMES
 DAVID NZ FT br5fr (2:04.6,57.9,28.4), 2nd SEINFELD NZ FT br1fr, .
 5-9 BENDIGO 20APR01 2415MS FT br2sr C8/C10 Annetto Mifsud btn 2.5m \$6.50 wnr OUR SUNAMI FT
 br5fr (2:05.7,56.3,28.5), 2nd KEVLA FT br5fr, .
 Last Win: MVALLEY 15MAY99 3020SS FT br5fr DISC3+ Gaita Pulicino (2:05.1,59.1,29.2) 12/1, galloped out,
 continue, out of draw in standing starts, 3 wide latter. 2nd ATATURK 15 br1fr, 3rd TAXING TIMES NZ FT br3fr.
 Comment: Has been finishing on at last couple of starts. Latest 2.5m 5th Our Sunami (2:5.7) Bendigo 2415m
 Apr 20. Harder here

3 DENVER GIFT FT
 MUCKALEE STRIKE - SILGERRAN CHESTNUT HORSE 8YRS C21 M15
 BLACK & WHITE DIAMONDS, RED SLEEVES Driver: JOHN CALDOW
 Owner: B L Morgan, V I Morgan, A S Rutland Trainer: BRUCE MORGAN (JUNORTOUN)
 LT: 105-37-27 TS: 16-1-2 LS: 13-1-3 LTS: \$402065
 5-9 MVALLEY 24MAR01 1609MS FT br5fr M4+ John Caldwell btn 9m \$68.20 wnr CEE NEW YORK NZ
 FT br4fr (1:56.3,58.3,28.6), 2nd SAFE AND SOUND FT br2sr, .
 5-10 MVALLEY 31MAR01 2570MS FT br5fr M4+ John Caldwell btn 13m \$67.80 wnr SAFE AND SOUND
 FT br3sr (1:58.7,58.2,29.3), 2nd WALLY WALTON FT br1fr, .
 9-10 MILDURA 06APR01 2555MS FT br5sr C10+ John Caldwell btn 6.5m \$32.80 wnr GO CHARLES NZ
 FT br4sr (2:01.8,58.5,29.6), 2nd JONELLS SON FT br3sr, , slowly out, driver cautioned score up,
 held up, locked wheels.
 2-10 ECHUCA 14APR01 2530SS 25 br1fr DISC John Caldwell btn 7m \$6.00 wnr OUR POCKET LINER NZ
 FT br1fr (2:03.6,61.2,29.6), 3rd OUR SUNAMI FT br5fr, , 3 wide middle.
 4-8 COBRAM 22APR01 1609MS FT br6fr C9+ John Caldwell btn 7m \$5.60 wnr ALL FOR ONE FT br7fr
 (2:00.5,59.2,28.6), 2nd SONIC NZ FT br1sr, .
 Last Win: COBRAM 27DEC00 2618SS 30 br1fr DISC5+ John Caldwell (2:04.7,59.8,29.5) \$6.30, 3 wide latter.
 2nd JACKONYMOUS FT br3fr, 3rd VICO NERO 10 br1fr.
 Comment: Form is not as bad as it looks. Came from 25m hcp 7m 2nd Our Pocket Liner (2:3.6) Echuca
 2530m SS Apr 14 then 7m 4th All For One Cobram Apr 22. Each way.

4 OUT SWING N Z FT
 HOLMES HANOVER - SWING OUT SISTER NZ BROWN MARE 6YRS C10 M5
 GREEN
 Owner: J E Davies Trainer: JAYNE DAVIES (CLYDE) Driver: ROSS PAYNE
 LT: 57-17-19 TS: 5-0-2 LS: 20-2-7 LTS: \$102659
 2-9 SHEPPTN 02SEP00 2280MS FT br4fr M4+ Chris Alford btn 4.5m \$13.00 wnr LUCKY ARDRI FT
 br6fr (2:05.8,59.7,28.3), 3rd ROSCO ROBUST FT br2sr, , checked, driver fined \$5.
 3-6 CRANBRN 15SEP00 2075MS FT br1fr C9+ Ross Payne btn 8.6m \$21.00 wnr SAFE AND SOUND
 FT br3fr (2:00.0,56.1,28.4), 2nd ROSCO ROBUST FT br4fr, .
 10-10 BALARAT 06OCT00 2170MS FT br3fr C9+ Ross Payne btn 15.5m \$102.00 wnr SAFE AND SOUND
 FT br2fr (1:57.5,56.3,28.3), 2nd TAILMADE LOMBO FT br4fr, .
 6-11 MVALLEY 16DEC00 2540MS FT br5sr M3/M5 Chris Alford btn 6.5m \$56.80 wnr LITTLE I DO NZ FT
 br2fr (2:02.5,57.3,28.4), 2nd MEADOW TRUST FT br1fr, .
 4-9 CRANBRN 11APR01 2585MS FT br2sr C8/C10 Chris Alford btn 11m \$2.40 fav wnr LENBILL FT br1fr
 (2:02.3,57.9,30.0), 2nd GOLDEN CAM FT br2fr, .
 Last Win: ALBPARK 12AUG00 2647MS FT Scott Kunde (2:00.3) . 2nd INDIGO CLASSIC , 3rd FOXWOOD NZ
 Comment: Will be improved by first up 11m 4th Lenbill (2.2.3) Cranbourne 2585m Apr 11. Trifecta chance.

5 SPELL IT OUT FT
 SHIPPS FELLA USA - SKIPPER SPELL BAY GELDING 7YRS C14 M6
 WHITE, DARK BLUE DIAMOND, RED SLEEVES
 Owner: D J Allen Trainer: NEVILLE GATH (BACCHUS MARSH) Driver: DAVID GATH
 LT: 65-21-21 TS: 3-1-0 LS: 12-3-4 LTS: \$125526
 7 HDPAK 25FEB00 2160MS FT Richard Hancock btn 7m wnr NKETIA NZ FT (2:02.7), 2nd SOVEREIGN
 HILL NZ ,
 8 HDPAK 03MAR00 1760MS FT Richard Hancock btn 11.50m wnr ART ATTACK USA (2:00.3), 2nd
 ONLY TORADO ,
 9-9 MVALLEY 03MAR01 2090MS FT br5fr M4+ Brian Gath btn 25m \$67.50 wnr SHOW OF HANDS FT
 br4fr (1:59.6,58.6,29.4), 2nd BANCOORA NEXT FT br3sr, .
 1-10 BALARAT 10APR01 2200MS FT br3sr CLM David Gath (2:01.8,59.5,29.2) 3m, hhd \$6.00 2nd
 MEADOW TRUST FT br1sr, 3rd MAC STRIKE FT br7fr, , 3 wide early.
 5-7 GEELONG 12APR01 2100MS FT br2fr C9+ David Gath btn 29m \$45.00 wnr BREENYS FELLA NZ
 FT br6fr (1:59.2,57.8,28.5), 2nd PERSISTENCY FT br3fr, .
 Comment: At second start for new stable won (2.1.8) Ballarat 2200m claimer Apr 10. Latest 29m 5th Breenys
 Fella (1:59.2) Geelong 2100m Apr 12. Can improve.

6 GOLD HERO FT
 FRENCH CHEF - CAROME JULIE BROWN GELDING 8YRS C29 M5
 WHITE, DARK BLUE YOKE & BRACES, LIGHT BLUE SLEEVES, DARK BLUE CUFFS
 Owner: P Cecil, D G James, M Reicha, D Mennini, G M Duffy Trainer: TONY DILLON (LOCKWOOD STH)
 LT: 162-39-42 TS: 19-3-7 LS: 25-6-4 LTS: \$197056 Driver: DARYL DOUGLAS
 3-8 SHEPPTN 02MAR01 1860MS FT br2sr CLM Daryl Douglas (2:01.8,59.4,28.7) 9m, nk \$1.90 fav 2nd
 CAPTAIN NIGHTMARE FT br2fr, 3rd NUJGE FT br4fr, .
 4-8 BENDIGO 09MAR01 2415MS FT br5fr C9+ Daryl Douglas btn 9m \$4.90 wnr HIT THE SPOT FT
 br4fr (1:59.8,57.3,29.4), 2nd ALL FOR ONE FT br2fr, , inconvenienced.
 3-10 CRANBRN 17MAR01 2585MS FT br7fr CLM Jodi Quinlan btn 8.5m \$5.30 wnr ALL FOR ONE FT
 br5fr (2:03.6,59.1,30.4), 2nd CAPTAIN NIGHTMARE FT br1fr, .
 3-10 BALARAT 30MAR01 2200SS 20 br1fr DISC Daryl Douglas btn 3.3m \$4.10 wnr TEALSBY ECKETT FT
 br6fr (2:07.4,58.3,28.8), 2nd ADMIRAL ATKINSON NZ FT br4fr, , began badly, continue, out of draw
 in standing starts.
 4-10 BALARAT 10APR01 2200MS FT br2sr CLM Daryl Douglas btn 6.5m \$2.40 fav wnr SPELL IT OUT
 FT br2fr (2:01.8,59.5,29.2), 2nd MEADOW TRUST FT br1sr, .
 Comment: Has been in great form in claimers this season since joining Tony Dillon. No white than 4th at
 past ten starts. This tougher, may sneak a minor placing.

7 COLBRUCE FT

MUCKALEE STRIKE - LAUREL JUINE BAY/BROWN GELDING 7YRS C14 M8
PURPLE, GREY SLEEVES & PURPLE STRIPE

Owner: C B Matthews Trainer: RUTH SHINN (WALLAN) Driver: NOEL SHINN
LT: 90-29-29 TS: 19-2-4 LS: 16-3-5 LTS: \$398220

- 5-12 CRANBRN 17MAR01 2585SS 20 br1fr DISC Noel Shinn btn 5.1m \$14.80 wnr GO CHARLES NZ 10
br1fr (2:04.5,58.0,28.7), 2nd DIAMOND TRINITY FT br4fr, 3 wide latter.
1-11 ECHUCA 23MAR01 2530SS 25 br1fr DISC Noel Shinn (2:01.1,57.7,29.0) 4.5m, h/nd \$5.00 2nd
BLACK DUKE NZ 10 br2fr, 3rd SCENIC REIGN FT br3fr, 3 wide middle, shifted out under pressure.
6-10 MVALLEY 31MAR01 2570MS FT br3fr M4+ Noel Shinn btn 18m \$7.20 wnr SAFE AND SOUND FT
br3sr (1:58.7,58.2,29.3), 2nd WALLY WALTON FT br1fr, 3 wide middle.
6-10 MILDURA 06APR01 2555MS FT br2fr C10+ Noel Shinn btn 4.5m \$2.90 fav wnr GO CHARLES NZ
FT br4sr (2:01.8,58.5,29.6), 2nd JONELLS SON FT br3sr, tightened, 3 wide latter.
3-8 COBRAM 22APR01 1609MS FT br3fr C9+ Noel Shinn btn 5.5m \$1.90 fav wnr ALL FOR ONE FT
br7fr (2:00.5,59.2,28.6), 2nd SONIC NZ FT br1sr.

Comment: Off 25m hop to win (2.1.1) Echuca 2530m SS Cup Mar 23. Midfield in Mildura Cup behind Go
Charles prior to 5.5m 3rd All For One (2:00.5) Cobram 1609m Apr 22. Top show.

8 TAR FELLA NZ ODM FT

SON OF AFELLA - TAR PATRON BAY GELDING 6YRS C9 M4
DARK BLUE, WHITE A, RING & SLEEVES

Owner: Anderson Racing (Mgr: E J Anderson) Trainer: GLENN DOUGLAS (STRATHFIELDSAYE) Driver: GLENN DOUGLAS
LT: 30-13-9 TS: 9-4-3 LS: 21-9-6 LTS: \$68670

- 1 GDERBY 17MAR01 1800MS FT Daryl Douglas (1:58.6) 12.20m, 5.20m 2nd RXPLORE, 3rd THIRD
DECISION, 3 wide middle, out of position at start.
3-12 MVALLEY 24MAR01 2090MS FT br5sr M2M3 Glenn Douglas btn 7.5m \$6.40 wnr ART GALLERY
FT br5fr (1:59.7,57.9,29.1), 2nd HARAS FT br3fr, 3 wide latter.
4-8 BENDIGO 30MAR01 2415MS FT br3sr C8/C10 Glenn Douglas btn 5.1m \$4.40 wnr TEE CEE DOUBLE
YOU FT br1sr (1:58.6,59.8,30.8), 2nd SOUTHERN SPIRIT NZ FT br1fr, 3 wide latter.
2 GDERBY 07APR01 1800MS FT Glenn Douglas btn 2.50m wnr ALL FOR ONE FT (1:57.0), 3rd
SHEFFIELD MARK, 3 wide latter.
1-8 MVALLEY 21APR01 2570SS FT br5fr DISC Glenn Douglas (2:05.1,58.0,28.7) 7.5m, hd \$4.50 2nd
MAC STRIKE FT br1fr, 3rd SEINFELD NZ FT br2fr, slowly out, 3 wide early.

Comment: Has won four of past seven starts. Followed 2.5m 2nd All For One (1:57.0) Globe Derby 1800m
Apr 7 with easy win (2.5.1) 2570m SS here last week. Strong claims.

Race 9 JUNCTION TABARET 3YO PACE.

Track Record: 1:57.4 - Ouch NZ 03/02/2001 3MA0 to 3MA2. PBD/3MA. 10:00

2090 METRES

MOBILE START

TAB DOUBLE — 2ND LEG

1 YANKEES LEGEND FT

CROSSCURRENT USA - COMANCHERO BAY/BROWN GELDING 3YRS 3A3 3MA0
DARK BLUE, GREEN & WHITE BRACES

Owner: O C Martin, A M Martin Trainer: OWEN MARTIN (STAWELL) Driver:
LT: 14-4-5 TS: 11-3-4 LS: 3-1-1 LTS: \$14515

- 2-8 CHARLTN 18MAR01 1785MS FT br2sr C0 Grant Campbell btn 9m \$3.60 wnr MANWARRA MAKER
FT br3sr (2:00.5,58.9,29.1), 3rd JOIN IN THE CHORUS FT br4fr, locked wheels.
3-10 ARARAT 28MAR01 1760MS FT br4fr C0 Grant Campbell btn 16m \$5.10 wnr LACONIC FT br2fr
(2:01.4,59.9,29.0), 2nd MORAL LASS FT br1fr.
1-10 STAWELL 10APR01 1745MS FT br1fr C0 Grant Campbell (2:01.3,59.5,29.4) 5m, 11m \$1.90 fav 2nd
KING KAHLUJA FT br2sr, 3rd MORAL LASS FT br4fr.
7-8 ARARAT 14APR01 2165MS FT br2fr 3YO Natalie Westendorf btn 67m \$12.90 wnr MANIFOLD BV
FT br4fr (1:58.6,61.3,31.1), 2nd FROSTY BULLDOG FT br2sr, 3 wide early, driver cautioned shifting
ground.
5-10 MVALLEY 21APR01 1609MS FT br5fr 3MA0/3MA1 Grant Campbell btn 5.5m \$38.50 wnr DINNY
GONNE FT br4fr (2:00.0,59.3,29.3), 2nd MY CAP NZ FT br2sr.

Comment: Placed at seven of first nine starts this season. Latest Stawell 1745m (2.1.3) Apr 10. Last week
5.5m 5th Dinnygonne (2:00.0) over the mile. Draw a help.

2 THE PROWLER NZ FT

SOKYS ATOM USA - FREAKISH BAY COLT 3YRS 3A2 3MA0
WHITE, EMERALD GREEN MALTESE CROSS, RED SLEEVES

Owner: A P Mifsud, J M Mifsud, P A Mifsud Trainer: AUSTIN MIFSUD (KILMORE) Driver: AUSTIN MIFSUD
LT: 15-3-4 TS: 14-3-4 LS: 1-0-0 LTS: \$11745

- 1-10 BALARAT 27FEB01 1710MS FT br3sr 3A0/3A1 Austin Mifsud (1:59.3,59.5,29.1) 6m, 2m \$2.80 2nd
DATOKA FT br4sr, 3rd GOLDEN ZEUS FT br2sr, dropped whip.
6-6 MVALLEY 03MAR01 2090MS FT br2fr 3MA0/3MA1 Austin Mifsud btn 15m \$9.50 wnr SUPERDAVE
NZ FT br1fr (2:03.6,57.3,28.2), 2nd BOLD NELLO FT br5fr.
2-11 KILMORE 04APR01 2150SS FT br2fr C0 Austin Mifsud btn 6m \$4.30 wnr TRINITY LANE FT br2fr
(2:06.8,57.2,29.3), 3rd VINTAGE MISS FT br1sr, began badly, last chance in draw, 3 wide latter.
1-9 YGLEN 15APR01 2180MS FT br2fr R0 Austin Mifsud (2:06.8,61.2,29.9) 8m, 2.5m \$1.10 fav 2nd
HOKIE POKIE FT br1fr, 3rd ORIENTAL SON FT br6fr.
3-10 MVALLEY 21APR01 1609MS FT br7fr 3MA0/3MA1 Austin Mifsud btn 2m \$27.30 wnr DINNYGONNE
FT br4fr (2:00.0,59.3,29.3), 2nd MY CAP NZ FT br2sr, 3 wide.

Comment: Easy win (2.6.8) Yarra Glen 2180m Apr 15 then 2m 3rd Dinnygonne (2:00.0) 1609m here last
week. Good 3YO who should be in the finish.

3 THE AVENUE TOFF FT

WINDSHIELD/WIPER - DELAHUNTY BAY GELDING 3YRS 3A4 3MA0
DARK BLUE, RED SLEEVES, WHITE ARMBANDS

Owner: D W Gee, E M Gee, J E McInerney, P A McInerney Trainer: DON GEE (SEYMOUR) Driver: GRAHAM GEE
LT: 111320 - s811216122 LT: 16-8-5 TS: 9-4-3 LS: 7-4-2 LTS: \$30980

- 1-8 SHEPPINT 02MAR01 1860MS FT br1fr C0 Don Gee (2:01.6,60.2,30.4) 4m, 24m \$1.30 fav 2nd TIN
DOG ROAD FT br2fr, 3rd RAINING FIRE FT br7fr.
6-9 MVALLEY 10MAR01 1609MS FT br5fr 3YO Graham Gee btn 5m \$11.50 wnr BOLD NELLO FT br7fr
(2:00.1,59.4,29.2), 2nd LACONIC FT br2sr.
1-10 ECHUCA 23MAR01 1725MS FT br2fr C1 Don Gee (2:03.9,60.5,28.5) 12m, 4.5m \$1.30 fav 2nd
SHEZA BIG CAM FT br1fr, 3rd TELFORD TEAJAY FT br2sr.
2-12 MVALLEY 31MAR01 2090MS FT br2fr 3MA0 Graham Gee btn 3m \$6.90 wnr MANWARRA MAKER
FT br5fr (1:58.9,60.7,30.5), 3rd FERNLIE FT br1fr, driver cautioned shifting ground.
2-8 SHEPPINT 17APR01 2280MS FT br7fr 3YO Don Gee btn 2m \$7.00 wnr UNIQUE ICON FT br1sr
(2:04.6,58.3,28.4), 3rd EARL OF EQUITY FT br1fr.

Comment: Tough 3YO who won (2.3.9) Echuca 1725m Mar 23 then runner up to Manwarra Maker (1.58.9)
this trip Apr 8 prior to 2m 2nd Unique Icon (2:4.6) Shepparton Apr 17. Good chance.

4 HASTY ROAD NZ FT

CAPROCK USA - MAY WIN BAY GELDING 3YRS 3A3 3MA0
WHITE, DARK BLUE A, LIGHT BLUE RING & SLEEVES

Owner: Anderson Racing (Mgr: E J Anderson) Trainer: GLENN DOUGLAS (STRATHFIELDSAYE) Driver: GLENN DOUGLAS
LT: 7-3-0 TS: 7-3-0 LS: 0-0-0 LTS: \$8834

- 4 ADDNGTN 01JAN01 2600MS FT Nigel McGrath btn 3m eq 2nd GOLDEN CEE NZ (2:03.6), eq 2nd
MAA SALAMA NZ.
6 ADDNGTN 25JAN01 2600MS FT Nigel McGrath wnr FRANCO TALISMAN NZ (2:02.0), 2nd THE
BARBER NZ.
1-10 GNBOWER 01APR01 2030MS FT br4fr 3A0/3A1 Glenn Douglas (1:58.8,57.2,28.2) 21m, hd \$3.30
ROYAL BLUE FT br2fr, 3rd WAIKARE POWER FT br3fr.
1-12 BOORT 08APR01 2250SS 10 br2fr 3A0+ Glenn Douglas (2:07.2,60.6,29.8) 13m, 12m \$1.90 fav 2nd
KEITH FT br5fr, 3rd LAURAS HANOVER FT br6fr, 3 wide early, 3 wide middle.
1-10 SHEPPINT 17APR01 1860MS FT br3fr C0 Glenn Douglas (2:03.4,59.2,27.9) 24m, 9m \$1.20 fav 2nd
AUROLE FT br2fr, 3rd EYES ALIGHT FT br1fr.

Comment: Has raced three times in Australia for three wins. Last start easy all the way win (2.3.4)
Shepparton 1860m Apr 17. This is biggest test, go well.

5 MY CAP NZ FT

CAPROCK USA - THAT'S MY FRANCO BAY GELDING 3YRS 3A2 3MA0
ROYAL BLUE, WHITE CHECKED SASH, WHITE SLEEVE, RED STRIPES

Owner: The Benachie Group Pty Ltd (Mgr: L C Fernandez), G Sposato Trainer: ANDY GATH (GREAT WESTERN)
LT: 15-3-0 TS: 14-3-6 LS: 1-0-1 LTS: \$11895

- 7-9 GEELONG 06JAN01 2570MS FT br4fr 3MA0/3MA1 Tony Peacock btn 44m \$45.90 wnr HES MY
IDYLL NZ FT br3fr (2:01.9,58.6,28.5), 2nd SOKYS IMAGE FT br1fr.
1-9 GEELONG 18JAN01 2100MS FT br2sr 3A0/3A1 Tony Peacock (2:06.4,58.6,28.8) 2m, 2.5m \$1.70
fav 2nd MISTER SLABAVIC FT br5fr, 3rd THE CHOCOLATES FT br3fr.
1-9 KILMORE 28JAN01 2150MS FT br2sr C0 Crystal Peacock (2:03.1,60.5,30.4) 2.5m, 3m \$2.10 fav
2nd ANOPIA FT br1sr, 3rd RAINING FIRE FT br1fr, raced roughly in score up, slowly out, last
chance in draw.
4-10 SHEPPINT 02FEB01 2280MS FT br4fr C0 Tony Peacock btn 3.5m \$1.40 fav wnr KINGTANGA FT
br4sr (2:03.6,60.2,30.0), 2nd FIRM BELIEF NZ FT br1sr, 3 wide early.
2-10 MVALLEY 21APR01 1609MS FT br2sr 3MA0/3MA1 Natalie Westendorf btn hd \$2.70 fav wnr DIN
NYGONNE FT br4fr (2:00.0,59.3,29.3), 3rd THE PROWLER NZ FT br7fr, held up.
Comment: At first start for new trainer close 2nd Dinnygonne (2:00.0) Mv 1609m Apr 21. Fitter, strong claims.

6 TRINITY LANE FT

THREEFOLD USA - PUCKLE STREET BLACK COLT 3YRS 3A3 3MA0
 LIGHT BLUE, DARK BLUE CROSSED SASHES, WHITE ARMBANDS Driver: BILL MORGAN
 Owner: L H Noonan, M R Noonan Trainer: LORRAINE NOONAN (TALLYGAROOPTA)
 LT: 13-5-5 TS: 6-3-2 LS: 7-2-3 LTS: \$15800

- 3-8 WINGATTA 17JAN01 2165MS FT br3fr 3A0/3A1 Bill Morgan btm 14.5m \$5.10 wnr CHAIRMAN STAN FT br3fr (2:03.9,60.6,29.9), 2nd EZEZ LOMBO FT br4sr,
 1-7 SHEPTTN 23JUN01 2280S FT br3fr 3A0+ Bill Morgan (2:08.7,60.0,28.5) 3m, hd \$2.70 2nd NEVER DOUBT ME 10 br1fr, 3rd THE ZIPPER FT br1fr.
 1-10 BENDIGO 05FEB01 1965MS FT br1sr 3A0/3A1 Bill Morgan (2:00.6,60.0,30.0) 2.5m, 4m \$4.00 2nd JENNA FT br2sr, 3rd LIGHTNING JAKE FT br1fr, hung in, broke, last chance to race today.
 1-11 KILMORE 04APR01 2150SS FT br2fr C0 Bill Morgan (2:06.8,57.2,29.3) 6m, hhd \$2.40 fav 2nd THE PROWLER NZ FT br3fr, 3rd VINTAGE MISS FT br1sr, used sprint lane.
 2-9 KILMORE 19APR01 2180MS FT br2fr 3YO Bill Morgan btm 6m \$7.10 wnr TROMOS FT br1sr (2:05.1,57.9,28.8), 3rd COSMIC FLIGHT FT br3fr.

Comment: Won three on end in much weaker company prior to 6m 2nd Tromos (2.5.1) Kilmore 2180m Apr 19. Others better.

7 JUST DESERTS FT

SAFELY KEPT USA - SEEING RED BAY GELDING 3YRS 3A1 3MA0
 ROYAL BLUE, RED STAR, WHITE SLEEVES

Owner: E Bettiol, C M Bettiol, G W Bettiol Trainer: PAUL PELLEGRINO (MELTON) Driver: STEVEN DUFFY
 LT: 7-2-5 TS: 3-1-2 LS: 4-1-3 LTS: \$9530

- 3-9 MVALLEY 10JUN00 2060MS FT br2sr 2YO Steven Duffy btm 10.5m \$3.80 wnr FOLSOM BLUES FT br3fr (2:02.6,58.0,28.5), 2nd ICENI FT br2fr, pulled hard.
 3-7 SHEPTTN 23JUN00 1860MS FT br4fr 2YO Steven Duffy btm 7m \$2.20 wnr THE AVENUE TOFF FT br6fr (2:03.8,59.9,29.7), 2nd POWER AN GLORY FT br5fr.
 3-10 CHARLTN 15DEC00 1785MS FT br3fr 3A0/3A1 Steven Duffy btm 3m \$2.10 fav wnr SILVERTAIL SOKY FT br1sr (2:00.1,59.8,30.2), 2nd ARMA CRUSADER NZ FT br3sr.
 1-10 BALARAT 10APR01 1710MS FT br2sr 3A0 Gavin Lang (2:00.5,61.0,30.5) 2m, 8m \$1.40 fav 2nd CABACHON FT br6fr, 3rd HANOVER WALTON FT br3fr.
 2-10 MARYBRO 20APR01 2190MS FT br6fr 3YO Steven Duffy btm 5m \$10.70 wnr TENFOLD FT br3fr (2:02.4,59.1,29.7), 3rd SIR HARVEY FT br1sr.

Comment Poorly drawn here, placed all seven starts. Ballarat 1710m win (2:00.5) when resuming Apr 10 prior to 5m 2nd Tenfold (2.2.4) Maryborough 2190m Apr 20. Place.

8 SUPERDAVE NZ FT

ROAD MACHINE USA - MISS SASSY BAY COLT 3YRS 3A5 3MA1
 ORANGE, BLUE MALTESE CROSS

Owner: The Benachie Group Pty Ltd (Mgr: L C Fernandez) Trainer: ANDY GATH (GREAT WESTERN)
 LT: 20-7-3 TS: 13-3-5 LS: 7-2-0 LTS: \$32040

- 1-6 MVALLEY 03MAR01 2090MS FT br1fr 3MA0/3MA1 Kerryn Gath (2:03.6,57.3,28.2) shhd, 1.9m \$4.60 2nd BOLD NELLO FT br5fr, 3rd GOLDEN MAGIC FT br6fr, used sprint lane.
 1-9 MARYBRO 08MAR01 1690MS FT br2sr C0 Kerryn Gath (2:01.8,58.5,28.4) nk, 10m \$1.30 fav 2nd CAMERON BOY FT br2fr, 3rd AL PEDRO FT br1fr.
 2-8 CRANBRN 17MAR01 2115MS FT br1sr 3A0/3A3 Kerryn Gath btm hd \$3.70 wnr ROADARUA FT br4fr (2:02.0,59.8,29.9), 3rd TRIPLE VELOCITY FT br5fr.
 1-10 ARARAT 28MAR01 2165MS FT br2fr C1 Kerryn Gath (2:04.4,60.4,29.7) 4.5m, 9m \$1.10 fav 2nd RIGHT WAY FT br1fr, 3rd JUKEBOX HARFORD FT br4sr.
 1-10 HAMILTN 18APR01 1765MS FT br1sr C2/C3 Kerryn Gath (2:01.8,59.6,29.3) 3.5m, 4.5m \$1.40 fav 2nd CLASSIC MALIBU FT br3fr, 3rd OUR BOY BILL FT br3sr, 3 wide latter.

Comment: Has won four of past five starts. Latest Hamilton 1765m (2.1.8) Apr 18. Won't be far away along sprint lane.

9 TENFOLD FT

THREEFOLD USA - SHAKIRA BROWN COLT 3YRS 3A3 3MA1
 BLACK, PINK DOT, BLACK SLEEVES WITH PINK DOT

Owner: J J Miller, B J Miller, P J Miller, B A Saunders, B K Saunders Trainer: JOSEPH MILLER (DIXON'S CREEK)
 LT: 22-7-7 TS: 13-3-5 LS: 9-4-2 LTS: \$43959

- 5-12 MVALLEY 10FEB01 2570MS FT br1sr 3YO Joseph Miller btm 9m \$7.70 wnr RARE GEM NZ FT br3fr (2:03.3,58.5,29.1), 2nd NIOBIUM NZ FT br1fr.
 4-12 MVALLEY 17FEB01 2570MS FT br2fr 3YO Joseph Miller btm 7m \$8.20 wnr RARE GEM NZ FT br3fr (2:00.6,58.4,29.4), 2nd TROMOS FT br3sr.
 9-9 MVALLEY 10MAR01 1609MS FT br1sr 3YO Joseph Miller btm 10.5m \$3.90 wnr BOLD NELLO FT br7fr (2:00.1,59.4,29.2), 2nd LACONIC FT br2sr.
 2-8 BENDIGO 28MAR01 1965MS FT br1fr C0 Joseph Miller btm 2.5m \$1.20 fav wnr COUNT ON ME NZ FT br3fr (2:01.1,58.6,30.2), 3rd TRIPLE VELOCITY FT br2fr, shhd.
 1-10 MARYBRO 20APR01 2190MS FT br3fr 3YO Joseph Miller (2:02.4,59.1,29.7) 5m, 4m \$1.90 fav 2nd JUST DESERTS FT br6fr, 3rd SIR HARVEY FT br1sr, driver suspended 2 weeks.

Comment: Followed 2.5m 3rd Count On Me (2.1.1) Bendigo 1965m Mar 26 with fast finishing easy Maryborough 2190m win (2.2.4) Apr 20. Good prospects.

10 BOLD NELLO FT

SAFELY KEPT USA - NIGHTLINE BAY COLT 3YRS 3A7 3MA2
 DARK BLUE & WHITE DIAMONDS, DARK BLUE SLEEVES

Owner: L M Carrata, A Kreskas, D A Morton-John Trainer: JOHN F RYAN (ECHUCA VILLAGE)
 LT: 16-9-3 TS: 14-8-2 LS: 2-1-1 LTS: \$41005

- 11-12 MVALLEY 10FEB01 2570MS FT br3sr 3YO John F Ryan btm 26m \$29.30 wnr RARE GEM NZ FT br3fr (2:03.3,58.5,29.1), 2nd NIOBIUM NZ FT br1fr, 3 wide middle.
 5-9 MVALLEY 24FEB01 2090MS FT br6fr 3YO John F Ryan btm 21m \$42.90 wnr MANIFOLD BAY FT br4fr (2:00.5,58.6,28.4), eq 2nd HARRY MOREAU FT br3fr, eq 2nd HUMAR FT br5fr.
 4-6 MVALLEY 03MAR01 2090MS FT br5fr 3MA0/3MA1 John F Ryan btm shhd \$16.90 wnr SUPERDAVE NZ FT br1fr (2:03.6,57.3,28.2), 3rd GOLDEN MAGIC FT br6fr.
 1-9 MVALLEY 10MAR01 1609MS FT br7fr 3YO John F Ryan (2:00.1,59.4,29.2) hd, hhd \$14.70 2nd LACONIC FT br2sr, 3rd SPORTSCENTER FT br2fr, 3 wide early, 3 wide middle.
 1-8 NYAH 24APR01 2140MS FT br5fr 3YO Grant Campbell (2:01.8,60.6,30.3) 6m, 10m \$1.30 fav 2nd RED ACRES FT br3fr, 3rd GO GONZO FT br1fr, 3 wide early.

Comment: Runner up to Superdave (2.3.6) over this trip Mar 3 then won (2:00.1) 1609m Mar 10. Latest easy all the way Nyah 2140m win (2.1.8) Apr 24. Each way.

Race 10 AUSTRALIAN PACING GOLD XI (6TH HEAT) 10:30
 Track Record: 1:54.4 - Allwoods Chief 08/11/1997 2YO Colts and Geldings.
1609 METRES MOBILE START

1 TRUE CAM FT

EXCLUSIVE CAM USA - PETTICOAT TALES CHESTNUT GELDING 2YRS 2A2 2MA1
 ROYAL BLUE, WHITE CHECKED SASH, WHITE SLEEVE, RED STRIPES

Owner: Jenksraft Pty Ltd (Mgr: N R Jenkin) Trainer: ANDY GATH (GREAT WESTERN)
 LT: 4-2-0 TS: 4-2-0 LS: 0-0-0 LTS: \$10570

- 6-7 HORSHAM 04MAR01 1700MS FT br4fr 2A0/2A1 Kerryn Gath btm 47m \$2.70 fav wnr LYNSEY LOMBO FT br3fr (2:00.1,58.0,28.0), 2nd MATTYGONNE FT br7fr, broke after start, out of draw in mobile starts, broke, last chance to race today.
 1-8 BENDIGO 09MAR01 1965MS FT br3sr 2A0/2A1 Kerryn Gath (2:02.4,59.1,28.3) hhd, 9.0m \$3.60 2nd ALLUCAN FT br2sr, 3rd LOMBO CUTTY SARK FT br3fr, 3 wide latter.
 5-6 CRANBRN 17MAR01 1609MS FT br6fr 2A0/2A3 Kerryn Gath btm 7m \$7.80 wnr MAN ONA FLIGHT FT br5fr (2:02.3,59.3,29.0), 2nd ALLUCAN FT br3fr.
 1-7 MVALLEY 31MAR01 1609MS FT br6fr 2MA0/2A1 Kerryn Gath (1:59.3,57.5,28.6) nk, 1.5m \$14.10 2nd HENSCHKE FT br1sr, 3rd ALLUCAN FT br4fr.

Comment: Broke at debut before Bendigo 1965m win (2.2.4) Mar 9. Last start won (1.59.3) 1609m here Mar 31. Top show from draw.

2 JUZ RELAX FT

TROUBLEMAKER USA - TENDER TOUCH BAY GELDING 2YRS 2A1 2MA0
 DARK BLUE, LIGHT BLUE BRACES, HOOPED SLEEVES

Owner: D R Burns, M W Thorn, G Meade, S D Burns, K C Burns, E K Burns
 Trainer: PETER MANNING (GREAT WESTERN) Driver: PETER MANNING
 LT: 11-1-6 TS: 11-1-6 LS: 0-0-0 LTS: \$10850

- 2-6 STAWELL 13MAR01 1745MS FT br5fr 2A0/2A1 Natalie Westendorf btm hd \$5.90 wnr MATTY GONNE FT br6fr (2:00.6,60.6,29.2), 3rd PINDARI LOMBO FT br1fr.
 2-7 BENDIGO 26MAR01 1965MS FT br1sr 2A0/2A1 Kerryn Gath btm 3m \$2.20 fav wnr POSITANO FT br6fr (2:01.8,60.1,29.7), 3rd LUCRATIVE LOMBO FT br3fr, 3 wide middle.
 6-9 BENDIGO 30MAR01 1965MS FT br3sr 2A0/2A1 Kerryn Gath btm 44m \$7.80 wnr STAR BONUS FT br3fr (1:59.7,59.4,29.3), 2nd POSITANO FT br1sr, 3 wide early, sulky contacted.
 5-8 OUYEN 17APR01 1650MS FT br3sr 2A0/2A1 Todd Matthews btm 3.8m \$2.90 wnr NARDEENA FT br3fr (2:01.5,60.9,30.2), 2nd JUSTLIKEJOSH FT br2sr, 3 wide middle.
 7-9 BENDIGO 20APR01 1965MS FT br4sr 2A0/2A1 Peter Manning btm 25m \$28.30 wnr ATLANTA GEORGIA FT br1fr (2:01.4,57.9,28.4), 2nd ALLUCAN FT br1sr.

Last Win: GEELONG 06DEC00 1609MS FT br2sr 2YO Natalie Westendorf (2:02.1,59.9,29.3) \$11.40, 3 wide middle. 2nd LOMBO LEDNISKY FT br1fr, 3rd MONA MAREE FT br1sr.
 Comment: Placed at seven of first eight starts. Can improve on 25m 7th Atlanta Georgia (2.1.7) Bendigo 1965m Apr 20. Include in trifectas.

3 LOMBO NEGOTIATOR FT

CLASSIC GARRY - MADEMOISELLE LOMBO BAY COLT 2YRS 2A1 2MA0
DARK BLUE, YELLOW STARS, DARK BLUE SLEEVES, YELLOW ARMBANDS
Owner: W T Taylor Trainer: MICHAEL HAYES (WOODSTOCK) Driver: DARYL DOUGLAS
LT: 5-1-0 TS: 5-1-0 LS: 0-0-0 LTS: \$3470

- 4-7 MVALLEY 03FEB01 2090MS FT br3r 2MA0/2MA1 Gavin Lang btn 28.5m \$13.40 wnr HENSCHKE FT br4r (2:05.2,58.5,27.5), 2nd THE GOOD GUY FT br2sr,
8-10 KILMORE 12FEB01 1690MS FT br1sr 2YO Chris Alfred btn 15m \$23.90 wnr REFOREST FT br4r (2:01.0,59.4,27.4), 2nd VENTO RAPIDO NZ FT br6r,
1-10 BALARAT 16FEB01 1710MS FT br5r 2A0/2A1 Daryl Douglas (2:00.9,60.2,29.3) 8m, hd \$17.90 2nd MURMANSK FT br7r, 3rd GYCLONE FORCE FT br6r,
10-10 GEELONG 12APR01 1609MS FT br6r 2A0/2A1 Gavin Lang btn 55m \$23.10 wnr MODE OF ACTION FT br4sr (1:59.1,57.9,28.4), 2nd ATLANTA GEORGIA FT br5r, , slowly out, last chance in draw, run queried, raced greenly, pulled hard.
8-9 MVALLEY 21APR01 1609MS FT br6r 2MA0/2MA1 Daryl Douglas btn 25.5m \$16.40 wnr MALS DELIGHT FT br2sr (1:59.2,59.6,30.3), 2nd POSITANO FT br3r, , hung in under pressure, contacted marker pegs.

Comment: Down the track at two starts from spell. Ballarat 1710m win (2.00.9) Feb 16. Likley improver.

4 LOUIE LOUEYE FT

WHAT'S NEXT - FLASHING SILK BAY GELDING 2YRS 2A0 2MA0
DARK BLUE, RED BAND, WHITE J M, DARK BLUE SLEEVES, RED STRIPE Driver: WAYNE HARDHAM
Owner: J Madruga, S Azzopardi, J S Davies Trainer: JAIME MADRUGA (ROCKBANK) - 30 LT: 2-0-1
LT: 2-0-1 LS: 0-0-0 LTS: \$70

- 3-7 KILMORE 04FEB01 1660MS FT br3r 2R0/2R1 Jaime Madruga btn 19.5m \$6.00 wnr ALLUCAN FT br6r (2:03.2,59.0,29.1), 2nd HUDSON PACEMAKER FT br1r,
10-10 KILMORE 12FEB01 1690MS FT br2sr 2YO Jaime Madruga btn 63m \$216.00 wnr SO THATS LIFE NZ FT br3r (2:03.2,59.1,27.9), 2nd ALLUCAN FT br1sr, , slowly out, last chance in draw, broke under pressure, last chance to race truly.

Comment: At debut 20m 3rd Allucan (2:3.2) Kilmore 1660m Feb 4 then broke next start there Feb 12. Resuming, may need the run.

5 REFOREST FT

FORREST SKIPPER USA - RINEEN BAY GELDING 2YRS 2A3 2MA0
DARK BLUE, LIGHT BLUE BRACES, HOOPED SLEEVES Driver: PETER CAMPBELL
Owner: S Jennings, P A Dorrington, J M Dorrington, G J Dorrington Trainer: GREG MANNING (GREAT WESTERN)
LT: 9-3-3 TS: 9-3-3 LS: 0-0-0 LTS: \$15780

- 3-10 MVALLEY 17FEB01 1609MS FT br1sr 2YO Kerry Guth btn 2m \$4.60 wnr SO THATS LIFE NZ FT br4r (2:02.9,59.5,28.4), 2nd TERRIFIC SON FT br1r, , used sprint lane.
1 BTHURST 24MAR01 1730MS FT Peter Manning (2:02.0) 2m, 2m 2nd BAY RUM , 3rd THE GOLDEN BEAR , , inconveniently,
10 BTHURST 31MAR01 1730MS FT Peter Manning btn 38m wnr DREAM MOVER (2:01.3), 2nd CASH FOR COMMENT , , broke in score up, out of position at start, broke, last
3 GDERBY 14APR01 1800MS FT Trevor Kelly btn 6.40m wnr SO THATS LIFE NZ (1:59.8), 2nd ALIS TAIR BROMAC NZ ,
4-9 MVALLEY 21APR01 1609MS FT br2r 2MA0/2MA1 Grant Campbell btn 2.5m \$10.50 wnr MALS DELIGHT FT br2sr (1:59.2,59.6,30.3), 2nd POSITANO FT br3r, .

Comment: Ran on well 6m 3rd So Thats Life (1:59.8) Globe Derby 1800m Apr 14 then 2.5m 4th Mals Delight (1:59.2) 1609m here last week. Good prospects.

6 KISS ME JOHNNY FT

SAFELY KEPT USA - SAVE YOUR KISSES BAY GELDING 2YRS 2A0 2MA0
YELLOW, BLUE DIAMONDS & SLEEVES Driver: ALLAN MCDONOUGH
Owner: J F Gurry, C Sas, C Watson Trainer: JOHN JUSTICE (TOOLERN VALE)
LT: 2-0-0 TS: 2-0-0 LS: 0-0-0 LTS: \$435

- 4-9 BALARAT 10APR01 1710MS FT br1sr 2A0 Allan McDonough btn 14.5m \$10.00 wnr ANGUS PUDDLE-DUCK FT br5r (2:00.7,58.3,29.5), 2nd LOMBO POWERBALL FT br2r,
4-9 BENDIGO 20APR01 1965MS FT br5r 2A0/2A1 Allan McDonough btn 20m \$47.60 wnr ATLANTA GEORGIA FT br1r (2:01.4,57.9,28.4), 2nd ALLUCAN FT br1sr, , 3 wide latter.

Comment: Just behind placegetters at both starts. Beaten 20m 4th Atlanta Georgia (2:1.4) Bendigo 1965m Apr 20. Improver.

7 ADAMS ROCKET FT

ARMBRO OPERATIVE USA - SPITFIRE GOLD BROWN GELDING 2YRS 2A1 2MA0
PINK, GREY VERTICAL STRIPES Driver: PAUL CAVALLARO
Owner: A J Cormack, J C Cormack, P Sergi, J Carbone Trainer: PETER SERGI (GOLDEN GROVE)
LT: 4-1-0 TS: 4-1-0 LS: 0-0-0 LTS: \$5450

- 4-9 SHEPPT 18DEC00 1860MS FT br6r 2A0/2A1 Tony Peacock btn 9m \$16.00 fav wnr ALLUCAN FT br4r (2:03.6,61.2,29.4), 2nd TIGERS BEST FT br2r,
4-10 MVALLEY 20JAN01 2090MS FT br5r 2YO Chris Alfred btn 6m \$23.80 wnr THE GOOD GUY FT br1sr (2:05.9,60.5,29.8), 2nd MAN ONA FLIGHT FT br3sr, , hung in,
1 GDERBY 07APR01 1800MS FT Paul Cavallaro (1:59.7) 9.70m, nk 2nd BON AURA , 3rd BOBBY ROB FT ,
4 GDERBY 14APR01 1800MS FT Paul Cavallaro btn 8.80m wnr SO THATS LIFE NZ (1:59.8), 2nd ALISTAIR BROMAC NZ ,

Comment: Resumed with Globe Derby 1800m win (1:59.7) Apr 7 then 9m 4th So Thats Life (1:59.8) same trip there Apr 14. Trifecta chance.

8 CYCLONE FORCE FT

SAFELY KEPT USA - HOT TORADO BAY COLT 2YRS 2A1 2MA0
PINK, ROYAL BLUE DIAMOND, ROYAL BLUE & WHITE STRIPED SLEEVES Driver: JODI QUINLAN
Owner: G P Fusinato, J A Fusinato, K M Fusinato, D J Fusinato Trainer: GARY QUINLAN (DROUIN WEST)
LT: 2-1-1 TS: 2-1-1 LS: 0-0-0 LTS: \$3220

- 3-10 BALARAT 16FEB01 1710MS FT br6r 2A0/2A1 Jodi Quinlan btn 8.5m \$2.90 fav wnr LOMBO NEGOTIATOR FT br5r (2:00.9,60.2,29.3), 2nd MURMANSK FT br7r, ,
1-8 GEELONG 16APR01 1609MS FT br4r 2A0 Jodi Quinlan (2:01.4,60.2,28.8) 6m, 1.5m \$1.80 fav 2nd LAVENDER LOMBO FT br1r, 3rd GRECIAN DANCER FT br1sr,
Comment: Debuted with 8.5m 3rd Lombo Negotiator (2:00.9) Ballarat 1710m Feb 16 then spelled. Resumed with Geelong 1609m win (2:1.4) Apr 18. Good chance.

9 TINBASH FT

NEUTRALITY USA - TIGER LASS BAY/BROWN GELDING 2YRS 2A0 2MA0
PURPLE & WHITE CHECKS
Owner: R W Anderson Trainer: NEVILLE CLARKE (TERANG) Driver: NEVILLE CLARKE
LT: 2-0-0 TS: 2-0-0 LS: 0-0-0 LTS: \$0

- 4-10 WNMBOOL 31MAR01 1700MS FT br6r 2R0/2R1 John Clarke btn 9.9m wnr SHAYERS BUTLER FT br4r (2:07.0,62.0,29.7), 2nd AESOPS FABLE FT br5r, ,
9-10 GEELONG 12APR01 1609MS FT br2r 2A0/2A1 Neville Clarke btn 48m \$95.50 wnr MODE OF ACTION FT br4sr (1:59.1,57.9,28.4), 2nd ATLANTA GEORGIA FT br5r, .

Comment: Will need to do better than 48m 9th Mode Of Action (1:59.1) Geelong 1609m Apr 12. Later on.

Race 11 WAREHOUSE SALES TROTTERS HANDICAP. 11:00

Track Record: 2:06.1 - Villa Glory 10/03/2001 TMO or better.. RBD.
2570 METRES STANDING START

1 BRIDGEWOOD GLORY FT

RED COACH GLORY - SURE DART BROWN GELDING 8YRS T11 TMO
GREEN & WHITE STRIPES, DARK BLUE YOKE & SLEEVES Driver: MICHAEL HAYES
Owner: The Bridgewood Standardbreds Syndicate Trainer: WARREN GRIGG (SEYMOUR) 963267
s90 LT: 73-11-17 TS: 2-0-0 LS: 23-0-4 LTS: \$30794

- 2 GDERBY 15JUL00 2230SS FT Ryan Hryhorec btn 1.20m wnr MAORI ROYAL (2:07.2), 3rd PRETTY NEAR PERFECT NZ FT ,
6 GDERBY 22JUL00 2230MS FT Ryan Hryhorec btn 44.30m wnr KEYSTONE RULE (2:03.3), 2nd WHITE HARTS DEEJAY , , broke, warning issued.
7 GDERBY 29JUL00 2645SS FT Ryan Hryhorec btn 15.40m wnr FRANCO HUNTER NZ (2:07.5), 2nd CALL ME EDMOND , , broke, warning issued.
9-11 MVALLEY 31MAR01 2570MS FT br6r TMO/TM1 Michael Hayes btn 9.5m \$44.60 wnr GEORGES GLORY FT br5r (2:06.7,61.5,31.8), 2nd TUNISIAN FT br3sr, , broke after start, out of draw in mobile starts.
11-12 MVALLEY 21APR01 2090MS FT br2sr TMO/TM1 Michael Hayes btn 70.5m \$23.00 wnr ROCKOLINA FT br3r (2:03.2,61.7,31.1), 2nd CROWN OF GLORY FT br5r, , broke.
Last Win: GDERBY 19DEC98 3075SS 20 Bronie Giorgio (2:11.6). 2nd THE KEYSTONE COP , 3rd MASTERKEY
Comment Has breaks at both starts from long spell. Likely improver if mends manners.

2 COLUMBIAS GLORY FT

RED COACH GLORY - COLUMBIA HANOVER BLACK GELDING 10YRS T7 TMO
YELLOW, RED STARS, LIGHT BLUE CUFFS & STRIPED SLEEVES
Owner: A R Wood, D C Wood Trainer: ARTHUR WOOD (MELTON) Driver: DAVID MILES
LT: 139-9-24 TS: 21-1-2 LS: 4-0-0 LTS: \$42213

- 5-9 ARARAT 13JAN01 2570SS FT br4r DISC David Miles btn 19m \$52.40 wnr ROCKY BLOOMFIELD FT br3r (2:09.0,62.1,31.4), 2nd FLAME UP NZ 25 br1r, , galloped out, no action taken.
12-11 KILMORE 22JAN01 2150SS 60 br1r T1+ David Miles btn 55m \$99.20 wnr LOCHLEE NO NAME 10 br3r (2:05.6,62.5,31.6), 2nd OH YES INDEED NZ 30 br1r, ,
7-9 GEELONG 31JAN01 2570SS 40 br1r T3+ David Miles btn 14m \$75.60 wnr OH YES INDEED NZ 10 br1r (2:07.4,60.6,30.3), 2nd POSSUM POINT FT br2r, ,
7-9 YGLEN 08FEB01 2590SS 10 br1r CLM David Miles btn 94m \$3.30 fav wnr KINGSFORD WHIZ NZ 30 br1r (2:08.5,63.3,30.3), 2nd BALLAN DEE JAY FT br5m,
9-10 BALARAT 22FEB01 2710SS 30 br1r T4+ David Miles btn 52m \$69.60 wnr CHANCERY LANE 20 br4r (2:06.5,61.7,30.8), 2nd CLAES 20 br1r, .

Last Win: NYAH 07NOV00 2540SS 60 br1r T0+ David Miles (2:08.3,61.4,30.9) \$8.30, hung in under pressure. 2nd MYSTERY MAORI FT br3r, 3rd BOOSEY GIRL 10 br1r.
Comment: Will need to show big improvement on recent form to be a consideration here.

3 KANUKA JIVE NZ FT

JIVE TALK II - FOAM'S PRIDE CHESTNUT GELDING 7YRS T6 TM0

MAROON, SILVER STRIPED SLEEVES

Owner: C G Croft Trainer: LANCE JUSTICE (MELTON) Driver: LANCE JUSTICE

LT: 81-6-15 TS: 17-1-4 LS: 26-3-6 LTS: \$26170

4-10 BALARAT 16MAR01 2710SS 30 br1fr T3+ Lance Justice btn 9.5m \$27.10 wnr LOCHLEE NO NAME 10 br2fr (2:09.7,64.3,32.6), 2nd KANO FAME 30 br3fr.

5-14 MVALLEY 24MAR01 2570SS FT br2fr TM0+ Ray Tatt btn 8.5m \$82.10 wnr WATCHMEWIN 20 br2fr (2:06.2,60.3,30.1), 2nd SPONTANEOUS LEE FT br1fr.

10-14 MVALLEY 07APR01 2570SS FT br2fr TM0+ Ray Tatt btn 15.5m \$67.90 wnr TIMMO NZ FT br5fr (2:06.3,60.7,30.3), 2nd KING WHIZ NZ FT br1fr.

2-12 YGLEN 15APR01 2590SS FT br2fr DISC Lance Justice btn 6m \$36.70 wnr VANDER PLAS NZ 20 br1fr (2:08.3,61.3,29.8), 3rd DAINTY DOLLY NZ FT br4fr.

4-11 MARYBRO 20APR01 2690SS 30 br1fr T3+ Lance Justice btn 7.7m \$8.90 wnr CASTLETON MOE FT br2fr (2:08.9,61.4,31.5), 2nd POLATAIR 20 br1fr.

Last Win: KILMORE 16JAN01 2660SS 20 br3fr T3+ Lance Justice (2:08.1,64.0,33.0) \$22.20, 2nd FIERY GENT FT br1fr, 3rd MELANCHOLY COMMENT 10 br3fr.

Comment Led when 6m 2nd Vander Plas (2.8.3) Yarra Glen 2590m SS Apr 15 then off 30m hcp 8m 4th Castleton Moe (2.8.9) Maryborough Apr 20. Trifecta chance.

4 BALLAN DEE JAY FT

R C'S DEE JAY, HEATHER GEE

BROWN, YELLOW STARS

CHESTNUT GELDING 9YRS T7 TM0

Owner: G W Lee, R Ferrari Trainer: GRAHAM LEE (BULLENGAROOK) Driver: GRAHAM LEE

LT: 71-7-12 TS: 15-0-2 LS: 11-0-0 LTS: \$21805

9-9 GEELONG 21MAR01 2570SS 50 br1fr T2+ Graham Lee btn 160m \$88.20 wnr POLATAIR 10 br1fr (2:08.0), 2nd CASTLETON MOE FT br2fr, broke under pressure.

2-7 WARAGUL 25MAR01 2620SS FT br2fr DISC Graham Lee btn 1.5m \$57.20 wnr HOMER HAWK 45 br1fr (2:05.7,62.2,31.8), 3rd FLAME UP NZ 30 br1fr.

r-14 MVALLEY 07APR01 2570SS FT br4fr TM0+ Con Rigby \$39.70 wnr TIMMO NZ FT br5fr (2:06.3,60.7,30.3), 2nd KING WHIZ NZ 10 br5fr, broke, trailed field.

7-10 ECHUCA 14APR01 2530SS FT br3fr DISC Graham Lee btn 13m \$80.40 wnr GEWGAW 20 br3fr (2:07.3,61.6,31.5), 2nd WATCHMEWIN 20 br1fr.

7-12 MVALLEY 21APR01 2090MS FT br1fr TM0/TM1 Graham Lee btn 31m \$33.40 wnr ROCKOLINA FT br3fr (2:03.2,61.7,31.1), 2nd CROWN OF GLORY FT br5fr.

Last Win: BENDIGO 17MAR98 2400SS 10 br2fr T5+ Graham Lee (2:07.4,59.4,30.1) 5/2. 2nd MANAWATU 10 br1fr, 3rd STEFIS FROST FT br2fr.

Comment: No better than midfield at runs since running along in front for 1.5m 2nd Homer Hawk (2.5.7) Warragul 2620m SS Trotters Cup Mar 25. Must improve.

5 JOES IDOL FT

RED COACH GLORY - LINROSE ARMBRO

WHITE, GREEN DIAMONDS & ARMBANDS

BAY GELDING 5YRS

T7 TM0

Owner: J G Borg, M C Eden, G W Leight Trainer: GREGORY LEIGHT (KYNENTON)

LT: 30-7-7 TS: 16-2-1 LS: 14-5-6 LTS: \$26795

5-6 HORSHAM 04MAR01 2700SS 10 br2fr DISC Steve Leight btn 10m \$30.90 wnr DJERRIWARRH 25 br1fr (2:07.7,59.5,29.3), 2nd SCANDINAVIAN 10 br1fr.

6-14 MVALLEY 24MAR01 2570SS FT br5fr TM0+ Max Wishart btn 9m \$19.80 wnr WATCHMEWIN 20 br2fr (2:06.2,60.3,30.1), 2nd SPONTANEOUS LEE FT br1fr.

7-11 MVALLEY 31MAR01 2570MS FT br4sr TM0/TM1 Max Wishart btn 6.5m \$11.30 wnr GEORGES GLORY FT br5fr (2:06.7,61.5,31.8), 2nd TUNISIAN FT br3sr, held up.

8-14 MVALLEY 07APR01 2570SS FT br1fr TM0+ Max Wishart btn 11.5m \$7.20 wnr TIMMO NZ FT br5fr (2:06.3,60.7,30.3), 2nd KING WHIZ NZ 10 br5fr, held up.

8-12 YGLEN 15APR01 2590SS 10 br2fr DISC Steve Leight btn 23m \$20.10 wnr VANDER PLAS NZ 20 br1fr (2:08.3,61.3,29.8), 2nd KANUKA JIVE NZ FT br2fr, galloped out.

Last Win: YGLEN 18FEB01 2590SS FT br1fr DISC5+ Steve Leight (2:10.7,62.2,30.9) \$4.40, broke, driver cautioned contacted marker pags, used sprint lane. 2nd GO RIGHT NZ FT br2fr, 3rd KANUKA JIVE NZ FT br4fr.

Comment: Bad out last time, held up prior two starts. Won (2.10.7) Yarra Glen 2590m SS Feb 18. Can fill a minor placing.

6 BEE JAY BRARNIE FT

EXTROVERT USA - FLYING REPORT

BAY MARE 6YRS

T5 TM0

DARK BLUE, YELLOW HOOPED SLEEVES

Owner: R J Pocock Trainer: ROMA POCOCC (JUNORTOWN) Driver: DARYL DOUGLAS

LT: 61-6-10 TS: 19-1-5 LS: 12-1-2 LTS: \$20785

2-12 COBRAM 16MAR01 2150SS 50 br1fr T0+ Max Wishart btn 2m \$27.20 wnr PARTY LIGHTS 30 br1fr (2:07.6,61.6,30.8), 3rd DONROLA NZ 10 br2fr, 3 wide early, 3 wide middle.

2-12 KILMORE 28MAR01 2660SS 50 br1fr T0+ Daryl Douglas btn 2.5m \$7.90 wnr CARLAS GLORY FT br5fr (2:11.6,61.9,31.9), 3rd MISS TEAEANE FT br3fr.

5-10 HORSHAM 03APR01 2200SS 50 br1fr T0+ Daryl Douglas btn 29m \$3.70 fav wnr PRINKIPESSA FT br2fr (2:07.6,62.6,31.4), 2nd THE SLOW COACH 50 br2fr.

6-11 CRANBURN 11APR01 2585SS 50 br1fr T0+ Max Allichin btn 14m \$18.10 wnr GLOBAL INTEREST FT br2fr (2:11.0,62.1,30.9), 2nd CYCLONE WILSON FT br4fr, galloped out.

2-12 KILMORE 19APR01 2150SS 50 br1fr T0+ Daryl Douglas btn 5m \$26.80 wnr PRINKIPESSA 20 br2fr (2:09.5,61.2,31.2), 3rd OUR FIRST STRIKE NZ 30 br1fr.

Last Win: STAWELL 15SEP00 2585SS 40 br1sr T0+ Ross Graham (2:11.0,62.5,30.5) \$10.40, broke, 3 wide middle, 2nd TALBOT DANCER 10 br6fr, 3rd ROMAN REPORT 10 br2fr.

Comment: Racing well in weaker company from backmarks. Good beginner who came from 50m hcp to lead 5m 2nd Prinkipessa (2.9.5) Kilmore 2150m Apr 19. Place.

7 ROCKOLINA 10 SCRATCHED

RED COACH GLORY - SPANGLED GAME NZ

BROWN MARE 6YRS

T6 TM1

DARK BLUE, RED STAR & SLEEVES

Owner: R Filomeno Trainer: ROCKY FILOMENO (BULLA)

LT: 73-7-17 TS: 15-2-1 LS: 18-3-3 LTS: \$33775

5-10 KILMORE 14MAR01 2680SS 30 br1fr T2+ Gavin Lang btn 6.5m \$27.90 wnr CALAMITY BELLE 10 br1fr (2:07.5,61.6,30.9), 2nd POINT OF INTEREST 10 br2fr.

5-9 GEELONG 21MAR01 2570SS 30 br1fr T2+ Rita Burnett btn 13m \$42.80 wnr POLATAIR 10 br1fr (2:08.0), 2nd CASTLETON MOE FT br2fr.

1-9 KILMORE 04APR01 2680SS 30 br1fr T2+ Brian Gath (2:07.6,60.7,30.3) 6m, 2.5m \$28.50 2nd FENG SHUI FT br2fr, 3rd POLATAIR 20 br1fr, 3 wide latter.

11-12 YGLEN 15APR01 2590SS FT br3fr DISC Rita Burnett btn 200m \$12.70 wnr VANDER PLAS NZ 20 br1fr (2:08.3,61.3,29.8), 2nd KANUKA JIVE NZ FT br2fr, broke.

1-12 MVALLEY 21APR01 2090MS FT br3fr TM0/TM1 Brian Gath (2:03.2,61.7,31.1) 4.5m, 6m \$9.40 2nd CROWN OF GLORY FT br5fr, 3rd KING WHIZ NZ FT br5sr.

Comment: Made it two wins from past three starts with fast finishing 2090m win (2.3.2) here last week. Each way.

8 TUNISIAN 10

VESTALBA RAINBOW - FAIR DERLE

BAY/BROWN GELDING 7YRS T7 TM1

YELLOW, BLACK V

Owner: A Vella, S Vella Trainer: BOB CONROY (DAYLESFORD) Driver: ANNE-MAREE CONROY

LT: 77-8-23 TS: 4-0-2 LS: 42-5-15 LTS: \$49370

9-11 BENDIGO 29AUG00 2850SS 10 br1fr DISC Anne-Maree Conroy btn 14m \$10.50 wnr VILLA GLORY 30 br1fr (2:06.6,61.8,31.1), 2nd SPONTANEOUS LEE FT br4fr, 3 wide latter.

4-11 TERANG 20MAR01 2530SS 10 br4fr DISC Anne-Maree Conroy btn 7.5m \$26.80 wnr JACOBS WHIZ NZ FT br1fr (2:09.3,62.3,30.6), 2nd DAINTY DOLLY NZ FT br1fr.

2-11 MVALLEY 31MAR01 2570MS FT br3sr TM0/TM1 Anne-Maree Conroy btn 2m \$11.30 wnr GEORGES GLORY FT br5fr (2:06.7,61.5,31.8), 3rd SCANDINAVIAN FT br7fr, checked at start, checked and broke.

3-14 MVALLEY 07APR01 2570SS 10 br3fr TM0+ Anne-Maree Conroy btn 6m \$4.60 eq.fav wnr TIMMO NZ FT br5fr (2:06.3,60.7,30.3), 2nd KING WHIZ NZ 10 br5fr.

4-12 MVALLEY 21APR01 2090MS FT br7fr TM0/TM1 Anne-Maree Conroy btn 15.5m \$4.40 wnr ROCKOLINA FT br3fr (2:03.2,61.7,31.1), 2nd CROWN OF GLORY FT br5fr, 3 wide early.

Last Win: MVALLEY 18MAR00 2540MS FT br1fr TM0 Anne-Maree Conroy (2:05.5,60.6,30.7) \$1.40 fav. 2nd IVORY SUNSET FT br3fr, 3rd THE ACCOLADE FT br5fr.

Comment: Not far way all four starts from spell. Ran on from well back last week 15m 4th Rockolina (2.3.2) MV 2090m Apr 21. Good chance.

GLOBE DERBY

Race 1 JOHN ROSTE VIDEO THREE YEAR OLD PACE. 7:22
 Track Record: 1:28.6 - Just Whistle Dixie 11/01/2000 3YO. 3A0 To 3A2 .PBD/CLSex
2230 METRES MOBILE START

1 WHATA MISTAKE FT
 STONERIDGE SCOOTER USA - SCHERZANDO BAY FILLY 3YRS 3A0 3MA0
 PURPLE, WHITE (DIAG.) STRIPES Driver: BRONTE GIORGIO.
 Owner: N McCloy, M A McCloy Trainer: BRONTE GIORGIO (GLOBE DERBY PARK)
 LT: 5-0-0 TS: 4-0-0 LS: 1-0-0 LTS: \$150
 5-11 G DERBY 22APR00 1800MS FT br1fr 3MA0+ Gary Hill btn 5.9m 20/1 wnr SAFELY FT br4fr (2:00.5, 59.5,30.2), 2nd DIRECT DELTA FT br5sr, held up.
 9 BALARAT 06FEB01 2200MS FT Lance Justice btn 42m wnr JENSUE LASS (2:02.3), 2nd AWESOME ASSET, locked wheels, shifted out, tired badly.
 7 MARYBRO 19FEB01 2190MS FT Lance Justice btn 29m wnr PRIMEMOVER FT (2:03.5), 2nd NEVER DOUBT ME.
 9 GEELONG 28FEB01 1609MS FT Lance Justice btn 17m wnr REFRESH ME (2:02.4), 2nd MOANER LISA, pre race swab.
 4-11 G DERBY 10APR01 1800MS FT br4fr 3A0/3A1 Bronte Giorgio btn 7.9m 12/1 wnr KAARIMBA LAD FT br2fr (2:03.4,59.1,28.8), 2nd POPPYS VANITY FT br1fr, inconvenienced.

2 A FLYIN DASH FT
 SANDS A FLYIN USA - KIRLIAN BROWN FILLY 3YRS 3A0 3MA0
 BLACK, SILVER STARS, HOOPED SLEEVES
 Owner: D M Shammall Trainer: GEOFF WEBSTER (ANGLE VALE) Driver: GEOFF WEBSTER
 LT: 0-0-0 TS: 0-0-0 LS: 0-0-0 LTS: \$
 FIRST START

3 PLANINA FT
 STONERIDGE SCOOTER USA - SAD FATS BROWN GELDING 3YRS 3A0 3MA0
 WHITE, RED HOOPS Driver: MATTHEW HARDING
 Owner: M L Harding, M Pante, S Pante Trainer: MATTHEW HARDING (GLOBE DERBY PARK)
 LT: 7-1-1 TS: 7-1-1 LS: 0-0-0 LTS: \$1450
 1-10 G DERBY 20FEB01 2230MS FT br1fr R0 Matthew Harding (2:04.4,59.9,29.8) 3.7m, 1.2m 12/10 fav 2nd BUNDOORA FLASH FT br2sr, 3rd MIXIE MAXIE FT br1sr, swabbed.
 8-11 G DERBY 03MAR01 1800MS FT br4fr 3A0/3A2 Matthew Harding btn 21m 50/1 wnr MANWARRA MAKER FT br6fr (1:59.7,59.1,29.5), 2nd ROSEAVILLE FT br4sr, no clear run.
 4-11 G DERBY 17MAR01 2230MS FT br3fr 3A0/3A2 David Harding btn 4.8m 16/1 wnr JOE SCHMO FT br5fr (2:03.4,59.1,29.3), 2nd STONE HEART FT br2sr.
 6-10 G DERBY 24MAR01 1800MS FT br5fr 3A0/3A1 Les Harding btn 20.2m 50/1 wnr QUEENLY FRANCO NZ FT br1sr (1:59.3,61.4,31.0), 2nd STONE HEART FT br1fr.
 3-10 G DERBY 10APR01 2230MS FT br1fr 3A0+Matthew Harding btn 6.3m 7/1 wnr BLUE ORIENT FT br1sr (2:02.8,58.4,29.2), 2nd THE CENTAUR FT br3fr.

4 GENGHIS KARAMEA FT
 TROUBLEMAKER USA - THE GENGHIS TOUCH BAY COLT 3YRS 3A0 3MA0
 PURPLE, WHITE (DIAG.) STRIPES
 Owner: R N Simpson Trainer: BRONTE GIORGIO (GLOBE DERBY PARK) Driver: BRONTE GIORGIO
 LT: 4-0-1 TS: 4-0-1 LS: 0-0-0 LTS: \$500
 8-9 G DERBY 17FEB01 2230MS FT br5fr 3A0/3A2 Bronte Giorgio btn 20.4m 33/1 wnr DIRECT DELTA FT br1fr (2:02.0,59.9,29.6), 2nd HEISSE WARE FT br1sr.
 8-11 G DERBY 06MAR01 1800MS FT br3fr 3A0/3A1 Bronte Giorgio btn 34.3m 6/1 wnr BANDERROS FT br6fr (2:00.2,60.5,30.7), 2nd SCOOTER BAR FT br1fr.
 3-7 G DERBY 10MAR01 2230MS FT br2fr 3A0/3A1 Bronte Giorgio btn 15.2m 33/1 wnr SOOMETOO FT br5fr (2:02.8,61.8,31.7), 2nd JOE SCHMO FT br1fr.
 9-11 G DERBY 17MAR01 2230MS FT br2fr 3A0/3A2 Bronte Giorgio btn 33.5m 20/1 wnr JOE SCHMO FT br5fr (2:03.4,59.1,29.3), 2nd STONE HEART FT br2sr, tightened, raced roughly.

5 SOHO FT
 CHANDON - OUR FOLLY BROWN GELDING 3YRS 3A0 3MA0
 GREY, YELLOW HOOPED SLEEVES Driver: GEOFF WEBSTER
 Owner: J L Feiss, B J Bracher, M J Newell Trainer: GRAEME JOHANNESSEN (MALLALA)
 LT: 13-0-3 TS: 10-0-3 LS: 3-0-0 LTS: \$1775
 3 WARAGUJ 25MAR01 1785MS FT Matthew Feiss btn 5.50m wnr DEMOLITION GEORGE (2:03.9), 2nd HANOVER WALTON.
 6 CRANBRN 02APR01 2115MS FT Matthew Feiss btn 15m wnr MAGIC MUSIC (2:02.7), 2nd AUREOLE G DERBY 10APR01 1800MS FT br1sr 3A0/3A1 Trevor Kelly btn 5.6m 4/1 wnr KAARIMBA LAD FT br2fr (2:03.4,59.1,28.8), 2nd POPPYS VANITY FT br1fr, held up, driver cautioned shifting ground.
 6-8 G DERBY 14APR01 2230MS FT br1fr 3A0/3A2 Trevor Kelly btn 8.5m 35/10 wnr LATE MAIL MOLLY FT br2sr (2:02.6,60.5,29.7), 2nd PIPEMAJOR FT br3fr, held up.
 2-11 G DERBY 21APR01 1800MS FT br4fr 3A0/3A2 Geoff Webster btn 0.6m 12/1 wnr STONE HEART FT br1fr (2:01.1,59.4,29.8), 3rd QUEENLY FRANCO NZ FT br3fr, 3 wide early stages.

6 FLEET ICON FT
 NEUTRALITY USA - FLASHING SILK BAY GELDING 3YRS 3A0 3MA0
 RED, GREEN V, WHITE SLEEVES
 Owner: D K Trotta, T J Bright, D L Mulcahy Trainer: LUI TROTTA (CAMPBELLTOWN) Driver: LUI TROTTA
 LT: 16-2-3 TS: 7-1-1 LS: 9-1-2 LTS: \$12835
 6-8 G DERBY 30DEC00 2230MS FT br1fr 3MA0+ Trevor Kelly btn 30.5m 20/1 wnr BLUE ORIENT FT br1sr (2:01.2,60.1,29.5), 2nd FRANCO CONCORD NZ FT br2sr, shifted out, sulky contacted, broke gear, warning issued.
 2-8 G DERBY 13JAN01 1800MS FT br2fr 3A0+Lui Trotta btn 5.1m 22/10 wnr PLENTY OF ACTION FT br1sr (2:02.6,59.2,29.0), 3rd HEEZ PRECIOUS FT br6fr, held up, driver suspended 14 days.
 4-9 GAWLER 26JAN01 2170MS FT br1sr 3A0+ Trevor Kelly btn 19.3m 12/1 wnr FRANCO CONCORD NZ FT br4fr (2:02.4,60.9,29.5), 2nd EMJAYTEE FT br3fr.
 4-9 G DERBY 03FEB01 2230MS FT br6fr 3A0+Lui Trotta btn 11.7m 32/10 wnr HEISSE WARE FT br3fr (2:03.5,59.6,30.1), 2nd RAW SILK FT br4fr, 3 wide early stages, withstood protest.
 9-11 G DERBY 03MAR01 1800MS FT br3fr 3A0/3A2 Lui Trotta btn 25.6m 45/10 wnr MANWARRA MAKER FT br6fr (1:59.7,59.1,29.5), 2nd ROSEAVILLE FT br4sr.
 Last Win: STRATHL 17DEC00 1710MS FT br3fr 3R0/3R2 Lui Trotta (2:06.0) 5/1. 2nd SANTIAGO SPRINGS FT br2sr, 3rd SOOMETOO FT br1fr.

Second Row

7 THE STONERIDGE KID FT
 STONERIDGE SCOOTER USA - HELENS PLEASURE BROWN COLT 3YRS 3A1 3MA0
 YELLOW, DARK GREEN CUFFS & WAISTBAND, YELLOW SLEEVES, DARK GREEN STRIPES
 Owner: K R Dihn Trainer: CLAYTON TONKIN (PORTLAND) Driver: HARDING
 LT: 18-3-4 TS: 5-2-1 LS: 13-1-3 LTS: \$5950
 2-8 MT.GAMB 27JAN01 2170MS FT br3fr 3R0/3R2 Craig Gull btn 4m 2/1 wnr REDIRECT FT br2fr (2:07.9), 3rd MOHYIN FT br1fr.
 1-5 MT.GAMB 03FEB01 2170MS FT br2fr 3A0+ Craig Gull (2:07.8) 3m, 2.5m 16/10 2nd UP CLOSE FT br3fr, 3rd REDIRECT FT br5fr.
 8-10 G DERBY 10FEB01 2230MS FT br2fr 3A0+ Craig Gull btn 32.1m 9/1 wnr LINVEL BUCK FT br1sr (2:02.9,59.9,30.0), 2nd DIRECT ATOM FT br3fr, inconvenienced.
 4-10 MT.GAMB 17FEB01 1760MS FT br2sr 3R0/3R2 Craig Gull btn 9m 45/10 wnr SANDS A FELLA FT br4sr (2:04.4), 2nd MILLENNIUM MISS FT br1fr, held up.
 1-7 MT.GAMB 08APR01 2170MS FT br4fr 3R0/3R1 Adam Brough (2:06.7) 2m, 5m 14/10 fav 2nd STAR MAKER FT br6fr, 3rd RI DIRECTION FT br3fr.

8 KAARIMBA LAD FT
 NORTHERN LIGHTS - SMOOTH WOOD BROWN GELDING 3YRS 3A1 3MA0
 RED, BLUE & YELLOW CHECKED SASH, BLUE SLEEVES
 Owner: J C Brewin, Y Brewin Trainer: JUSTIN BREWIN (GREENWITH) Driver: JUSTIN BREWIN
 LT: 7-2-1 TS: 3-1-0 LS: 4-1-1 LTS: \$3250
 1-9 KAPUNDA 12MAR00 1800MS FT br5fr 2R0/2R2 Justin Brewin (2:05.6) 2.3m, 5.5m 12/10 fav 2nd OSCAR DERBY FT br3sr, 3rd RAW SILK FT br1fr, shifted out.
 9-10 G DERBY 18MAR00 1800MS FT br2sr 2MA0+ Justin Brewin btn 32.5m 30/1 wnr DUOMO FT br4fr (2:03.0,59.4,29.4), 2nd BLUE ORIENT FT br2fr, tightened, contacted marker pegs.
 4-10 G DERBY 03APR01 2230MS FT br4fr 3A0 Justin Brewin btn 10.3m 10/1 wnr SMOOTH BABE NZ FT br2fr (2:01.5,60.0,29.6), 2nd IDDYBIDDY FT br3fr, held up.
 1-11 G DERBY 10APR01 1800MS FT br2fr 3A0/3A1 Justin Brewin (2:03.4,59.1,28.8) nk, 4.5m 18/10 2nd POPPYS VANITY FT br1fr, 3rd SOHO FT br1sr.
 11-11 G DERBY 21APR01 1800MS FT br5fr 3A0/3A2 Justin Brewin btn 12.2m 12/1 wnr STONE HEART FT br1fr (2:01.1,59.4,29.8), 2nd SOHO FT br4fr, held up.

- 9 QUEENLY FRANCO NZ FT**
FALCON SEELSTER USA - QUEEN TO BE
RED, YELLOW DIAMOND & SLEEVES
Owner: J M Billinger, K Paterson, J Sadorosny, J Messina, S Moon
Trainer: DARREN BILLINGER (TWO WELLS) Driver: DARREN BILLINGER
LT: 9-4-2 TS: 9-4-2 LS: 0-0-0 LTS: \$9140
- 1-10 STRATHL 18MAR01 1710MS FT br5r 3R0/3R1 Darren Billinger (2:05.0) 18.8m, nk 1/4 fav 2nd IMA
CHEROKEE FT br1sr, 3rd DENT FT br1sr, 3 wide early stages.
- 1-10 G DERBY 24MAR01 1800MS FT br1sr 3A0/3A1 Darren Billinger (1:59.3,61.4,31.0) 4m, nk 45/10 2nd
STONE HEART FT br1r, 3rd SCOOTER BAR FT br2fr, , raced fiercely, swabbed.
- 1-10 GAWLER 30MAR01 1750MS FT br3sr R0 Darren Billinger (2:03.1,60.6,30.2) 4.3m, 1.3m 2/7 fav 2nd
AJAYS DIRECT FT br4sr, 3rd X J SIX NZ FT br4fr, .
- 4-11 G DERBY 07APR01 2230MS FT br3sr 3MA0+ Darren Billinger btn 8.3m 9/1 wnr FRANCO CONCORD
NZ FT br5sr (1:59.1,59.8,30.1), 2nd DIRECT DELTA FT br5fr, .
- 3-11 G DERBY 21APR01 1800MS FT br3fr 3A0/3A2 Darren Billinger btn 3.8m 1/1 fav wnr STONE HEART
FT br1fr (2:01.1,59.4,29.8), 2nd SOHO FT br4fr, , pre race swab, 3 wide latter stages.

Race 2 BOTRA BONUS TWO YEAR OLD PACE. 7:52
Track Record: 1:28.6 - Just Whistle Dixie 11/01/2000 2A0 To 2A2. RBD.
2230 METRES MOBILE START

- 1 BON AURA FT**
CLASSIC GARRY - BONALEE BAY COLT 2YRS 2A1 2MA0
WHITE, GREEN & RED SQUARES
Owner: V Kucmierczyk Trainer: ROSS SUGARS (VIRGINIA) Driver: ROSS SUGARS
LT: 10-1-4 TS: 10-1-4 LS: 0-0-0 LTS: \$7250
- 5-10 G DERBY 03MAR01 1800MS FT br2r 2MA0+ Ross Sugars btn 11.4m 40/1 wnr ALISTAIR BROMAC
NZ FT br3sr (2:01.1,58.9,29.5), 2nd SLY OPERATOR FT br1sr, , pre race swab.
- 2-5 G DERBY 10MAR01 1800MS FT br3fr 2MA0+ Ross Sugars btn 3.6m 25/1 wnr ALISTAIR BROMAC NZ
FT br2fr (2:03.6,58.0,28.7), 3rd MONTEFIORE FT br1fr, , shifted out.
- 2-6 G DERBY 07APR01 1800MS FT br4r 2A0+ Ross Sugars btn 9.7m 5/1 wnr ADAMS ROCKET FT br2fr
(1:59.7,60.4,30.2), 3rd BOBBY ROB FT br1fr, .
- 6-9 G DERBY 14APR01 1800MS FT br1fr 2MA0+ Ross Sugars btn 33.5m 20/1 wnr SO THATS LIFE NZ
FT br4fr (1:59.8,57.5,28.2), 2nd ALISTAIR BROMAC NZ FT br5fr, .
- 2-8 G DERBY 21APR01 1800MS FT br2sr 2A0+ Ross Sugars btn 2.8m 35/10 wnr DEATHBECOMESHIM
FT br2fr (2:03.6,60.2,30.2), 3rd SURMO TALK FT br1fr, .
- Last Win: G DERBY 24FEB01 1800MS FT br2fr 2A0+ Ross Sugars (2:02.9,62.3,31.6) 20/1. 2nd ALISTAIR
BROMAC NZ FT br4fr, 3rd WEOWNA DREAM FT br1fr.

- 2 MUCHOS GRATIAS FT**
WAVERLY NIATROSS - FEISTY BAY COLT 2YRS 2A1 2MA1
PURPLE, BLUE DIAMONDS
Owner: Wyndown Stud (Mgr: G Easom) Trainer: JILL NEILSON (PENFIELD) Driver: DAVID THUEN
LT: 4-1-1 TS: 4-1-1 LS: 0-0-0 LTS: \$14150
- 2-7 PTPIRIE 03MAR01 1609MS FT br2fr 2R0/2R2 David Thuen btn 9.3m 14/10 fav wnr SAFELY
EMBRACE FT br4fr (2:01.4,61.2,31.0), 3rd TROPHEY GOLD FT br3fr, , used sprint lane.
- 6-9 G DERBY 24MAR01 1800MS FT br1fr 2A0+ David Thuen btn 38.5m 40/1 wnr ALISTAIR BROMAC NZ
FT br3sr (2:01.7,59.5,29.1), 2nd DEADLY SECRET FT br2sr, , held up.
- 1-9 G DERBY 31MAR01 1800MS FT br1fr 2MA0+ David Thuen (2:01.7,59.8,29.3) 3.1m, 2.2m 16/1 2nd
AWE FT br2sr, 3rd ROBERTA FT br1sr, , swabbed.
- 5-9 G DERBY 14APR01 1800MS FT br2fr 2MA0+ David Thuen btn 28.3m 30/1 wnr SO THATS LIFE NZ
FT br4fr (1:59.8,57.5,28.2), 2nd ALISTAIR BROMAC NZ FT br5fr, .

- 3 DIE SOFTLY FT**
KIEV HANOVER USA - MAMSELLE SHU SHU BAY COLT 2YRS 2A1 2MA0
YELLOW, DARK GREEN CUFFS & WAISTBAND, YELLOW SLEEVES, DARK GREEN STRIPES
Owner: C R Tonkin, B G Edwards Trainer: CLAYTON TONKIN (PORTLAND) Driver: DAVID HARDING
LT: 3-1-1 TS: 3-1-1 LS: 0-0-0 LTS: \$6350
- 1 CHARLTON 18MAR01 1785MS FT Daryl Douglas (2:04.6) 2m, 2.50m 2nd LOMBO CUTTY SARK, 3rd
ATLANTA FALCON, .
- 2-10 G DERBY 24MAR01 1800MS FT br1sr 2MA0+ David Harding btn 9.2m 35/10 wnr ALL NIGHT OPER-
ATOR FT br6fr (2:03.4,60.0,29.0), 3rd RED TORNADO FT br4fr, , checked.
- 4 BALARAT 30MAR01 1710MS FT Daryl Douglas btn 26m wnr NIMBLE (2:01.7), 2nd ANGUS PUDDLE-
DUCK, , inconvenienced.

- 4 TRU VAN FT**
VANSTON HANOVER - TRU SAL NZ BAY COLT 2YRS 2A0 2MA0
MAROON, GOLD BRACES
Owner: K Clarke, L A Owen Trainer: DAVID SMITH (PENFIELD) Driver: DAVID SMITH
LT: 4-0-0 TS: 4-0-0 LS: 0-0-0 LTS: \$250
- 7-7 G DERBY 24FEB01 1800MS FT br1sr 2A0+ David Smith btn 43.1m 33/1 wnr BON AURA FT br2fr
(2:02.9,62.3,31.6), 2nd ALISTAIR BROMAC NZ FT br4fr, , inconvenienced.
- 4-9 G DERBY 24MAR01 1800MS FT br5fr 2A0+ David Smith btn 33.5m 60/1 wnr ALISTAIR BROMAC NZ
FT br3sr (2:01.7,59.5,29.1), 2nd DEADLY SECRET FT br2sr, , pre race swab.
- 9-9 G DERBY 31MAR01 1800MS FT br2fr 2MA0+ David Smith btn 35.7m 60/1 wnr MUCHOS GRATIAS FT
br1fr (2:01.7,59.8,29.3), 2nd AWE FT br2sr, 3 wide early stages, driver cautioned easing pace.
- 6-8 G DERBY 21APR01 1800MS FT br6fr 2A0+ David Smith btn 12.9m 33/1 wnr DEATHBECOMESHIM
FT br2fr (2:03.6,60.2,30.2), 2nd BON AURA FT br2sr, .

- 5 AGAINAGAIN FT**
FAKE LEFT USA - MACRAY COMMAND BAY COLT 2YRS 2A0 2MA0
GREY, YELLOW HOOPED SLEEVES
Owner: R W Raines Trainer: GRAEME JOHANNESEN (MALLALA) Driver: TREVOR KELLY
LT: 1-0-0 TS: 1-0-0 LS: 0-0-0 LTS: \$250
- 4-8 G DERBY 21APR01 1800MS FT br5fr 2A0+ Trevor Kelly btn 4.7m 9/1 wnr DEATHBECOMESHIM FT
br2fr (2:03.6,60.2,30.2), 2nd BON AURA FT br2sr, .

- 6 MAGIC SPELL FT**
WESTBURN GRANT - DUSTY LYN BAY FILLY 2YRS 2A0 2MA0
BLUE, PINK V, GREEN SLEEVES
Owner: N W Heyman, P Brown, D W Jones Trainer: PETA BROWN (BAGOT WELL VIA KAPUN)
LT: 2-0-0 TS: 2-0-0 LS: 0-0-0 LTS: \$0
- 6-10 PTPIRIE 06APR01 1609MS FT br4fr 2A0/2A2 Ryan Hryhorec btn 18.7m 14/1 wnr RUFFLE MY FEATH-
ERS FT br4sr (2:02.0,60.8,29.3), 2nd WEOWNA DREAM FT br2sr, .
- 7-10 G DERBY 21APR01 1800MS FT br3sr 2MA0+ Terry Brown btn 27.1m 150/1 wnr HIPPIE CHICK FT
br2sr (2:01.9,59.0,29.6), 2nd SAFELY EMBRACE FT br3fr, .

-----Second Row-----

- 7 SAFELY EMBRACE FT**
SAFELY KEPT USA - BEAUT EMMA BROWN FILLY 2YRS 2A1 2MA0
LIGHT BLUE, GREY STAR, BLACK & LIGHT BLUE CHECKED SLEEVES
Owner: A J Deeble, M Deeble Trainer: MARK WATSON (BROKEN HILL) Driver: MARK WATSON
LT: 4-2-1 TS: 4-2-1 LS: 0-0-0 LTS: \$5140
- 1-7 PTPIRIE 03MAR01 1609MS FT br4fr 2R0/2R2 Mark Watson (2:01.4,61.2,31.0) 9.3m, 4.7m 25/1 2nd
MUCHOS GRATIAS FT br2fr, 3rd TROPHEY GOLD FT br3fr, .
- 6 MILDURA 14MAR01 1750MS FT Mark Watson btn 6.75m wnr JUSTLIKEJOSH (2:06.2), 2nd LOMBO
LEVERAGE, 3 wide latter stages.
- 1 MILDURA 04APR01 1750MS FT Mark Watson (2:03.0) 16m, 3.50m 2nd WITCH POWER, 3rd MACS
MISSION, , swabbed, 3 wide early stages.
- 2-10 G DERBY 21APR01 1800MS FT br3fr 2MA0+ Mark Watson btn 5.6m 4/1 wnr HIPPIE CHICK FT br2sr
(2:01.9,59.0,29.6), 3rd RUFFLE MY FEATHERS FT br4sr, .

- 8 PA KETTLE FT**
ARMBRO OPERATIVE USA - SAD FATS BROWN GELDING 2YRS 2A0 2MA0
GREEN, ORANGE CROSSED SASHES, RED SLEEVES
Owner: S P Fewings, S K Fewings Trainer: RAY FEWINGS (PROSPECT) Driver: RON WEBSTER
LT: 0-0-0 TS: 0-0-0 LS: 0-0-0 LTS: \$
- FIRST START

- 9 JESSICARAMA FT**
PANORMA USA - DUSTY SQUAW BLACK FILLY 2YRS 2A0 2MA0
BLACK & ORANGE DIAMOND CHECK, BLACK & WHITE STRIPED SLEEVES
Owner: A J Fuller Trainer: ALLAN FULLER (GLOBE DERBY PARK) Driver: CLINTON FULLER
LT: 1-0-0 TS: 1-0-0 LS: 0-0-0 LTS: \$0
- 5-10 G DERBY 21APR01 1800MS FT br5sr 2MA0+ Clinton Fuller btn 21.3m 25/1 wnr HIPPIE CHICK FT
br2sr (2:01.9,59.0,29.6), 2nd SAFELY EMBRACE FT br3fr, , 3 wide latter stages, driver cautioned lack
of control.

- 10 DEATHBECOMESHIM FT**
CHANDON - LOOK ON BAY COLT 2YRS 2A1 2MA0
BLUE, BLACK SASH & ARMBANDS
Owner: T J Scadden, C Scadden Trainer: SUZANNE HILL (PENFIELD) Driver: WAYNE HILL (C)
LT: 1-1-0 TS: 1-1-0 LS: 0-0-0 LTS: \$3500
- 1-8 G DERBY 21APR01 1800MS FT br2fr 2A0+ Wayne Hill (2:03.6,60.2,30.2) 2.8m, nk 4/1 2nd BON AURA
FT br2sr, 3rd SURMO TALK FT br1fr, .

11 WEOWNA DREAM FT

VANSTON HANOVER - WEOWNA BEA BEA BROWN COLT 2YRS 2A0 2MA0

YELLOW, DARK BLUE V & ARMBANDS

Owner: G J Rogers, R Rogers Trainer: GREG ROGERS (GAWLER) Driver: ROSS SUGARS

LT: 8-0-5 TS: 8-0-5 LS: 0-0-0 LTS: \$2600

7-10 G DERBY 03MAR01 1800MS FT br5r 2MA0+ Greg Rogers btn 32m 12/1 wnr ALISTAIR BROMAC NZ FT br3sr (2.01, 1.58,9.29.5), 2nd SLY OPERATOR FT br1sr, , raced greenly.

3-9 G DERBY 24MAR01 1800MS FT br1sr 2A0+ Greg Rogers btn 27m 6/1 wnr ALISTAIR BROMAC NZ FT br3sr (2.01, 7.59,5.29.1), 2nd DEADLY SECRET FT br2sr.

8-9 G DERBY 31MAR01 1800MS FT br5r 2MA0+ Greg Rogers btn 26.8m 7/1 wnr MUCHOS GRATIAS FT br1r (2.01, 7.59,8.29.3), 2nd AWE FT br2sr, inconvenienced.

2-10 PTPIRE 07APR01 1600MS FT br2sr 2A0/2A2 Greg Rogers btn 0.9m 28/10 wnr RUFFLE MY FEATHERS FT br4sr (2.02,0.60,8.29.3), 3rd MABAD FT br1sr, .

5-8 G DERBY 21APR01 1800MS FT br3r 2A0+ Greg Rogers btn 7.8m 25/10 fav wnr DEATHBECOMESHIM FT br2r (2.03,6.60,2.30.2), 2nd BON AURA FT br2sr, , pre race swab.

Race 3 SIMPLY CHEAPER CARS COMBINED PACE. 8:22

Track Record: 1:49.3 - Chatham Luck NZ 30/11/1999 C5 To C7. PBD/CLSex.

1800 METRES MOBILE START**TAB EXTRA DOUBLE — 1ST LEG****1 MIGHTY GOOD FELLA NZ FT**

SON OF APELLA - BIGSHOT JANE BAY GELDING 6YRS C5 M0

GREEN, YELLOW HOOPS, HOOPED SLEEVES

Owner: C E Hickey Trainer: PETER TONKIN (PORTLAND) Driver: DAVID HARDING

LT: 16-8-6 TS: 15-5-6 LS: 1-1-0 LTS: \$19510

1-9 G DERBY 03MAR01 1800MS FT br3r C4/C5 David Harding (2:02,8.59,1.29.2) shhd, 1.9m 55/10 2nd THE MINESWEEPER NZ FT br2r, 3rd LAZY DAYS NZ FT br4r, , swabbed, driver cautioned tightening.

2-9 BALARAT 06MAR01 2200MS FT Kerry Gath btn hfk wnr FOLDING NOTES NZ FT (2.01, 1), 3rd TUPELO KHAN NZ , , shifted out under pressure.

6 BALARAT 16MAR01 2200MS FT Kerry Gath btn 22m wnr BIG TOWN BOY NZ (2:06, 2), 2nd THE FANTASY

1 WNMBOOL 31MAR01 2100MS FT Kerry Clarke (2:02,5) 5m, 3.50m 2nd ROMILE , 3rd MAC ROVER NZ FT ,

8 MILDURA 03APR01 2150MS FT Chris Alford btn 17m wnr SPUROFTHYME NZ (2:02, 2), 2nd HIGH-TAIL FT , , 3 wide early stages.

2 ITS BOLD STRIKE NZ FT

SOKYS ATOM USA - SMOOTH SHEILA CHESTNUT GELDING 5YRS C5 M0

LIME GREEN, NAVY LIGHTNING BOLT, COLLAR, WAISTBAND & HOOPED SLEEVES

Owner: F Borg, B G Lay, T J Ryan Trainer: TOBY RYAN (ROSEWORTHY) Driver: LUKE ALCORN

LT: 25-10-10 TS: 11-1-5 LS: 14-9-5 LTS: \$27385

8-11 G DERBY 10MAR01 1800MS FT br5r C5/C9 Luke Alcorn btn 9.7m 14/1 wnr CALL ME AUSSIE FT br3sr (2.00, 2.58,6.29.1), 2nd PACIFIC JEWEL NZ FT br2r, , pre race swab, held up.

2-9 G DERBY 17MAR01 2230MS FT br3sr C4/C5 Luke Alcorn btn 2.1m 5/1 wnr TRUSTY MOTORING NZ FT br5r (2:02,5.58,0.28.2), 3rd PACIFIC JEWEL NZ FT br2sr, , three wide middle, shifted out under pressure.

3-11 G DERBY 31MAR01 2230SS 20 br2r C3+ David Harding btn 1.6m 8/1 wnr MASERATTI FELLA 10 br1r (2:02, 1.58,6.29.3), 2nd WHISTLE BLOWER NZ FT br5r, .

3-7 G DERBY 07APR01 2230MS FT br3r C5/C7 David Harding btn 2.6m 15/10 fav wnr OUT CLASS NZ FT br5r (2:00,5.61,1.31,1), 2nd HALLEYS BOY NZ FT br2r, , pre race swab, tightened, contacted marker pegs.

9-10 G DERBY 14APR01 2230MS FT br1r M0 Ryan Hryhorec btn 26.6m 6/1 wnr KISSORKILL FT br3sr (1:59,4.58,5.29.3), 2nd HIGH ANZ FT br5sr, , checked, broke.

Last Win: PTPIRE 03MAR01 2050MS FT br5sr R4/R5 Luke Alcorn (2:00,6.59,5.29,7) 8/10 fav, used sprint lane. 2nd KNIGHT SUPREME NZ FT br4sr, 3rd PARAGON PORT FT br3sr.

3 CROESUS FT

WHAT'S NEXT - CROWN VELVET BAY HORSE 7YRS C5 M0

GOLD, MAUVE SPOTS Trainer: MICHAEL HENNEKER (TWO WELLS) Driver: MICHAEL HENNEKER

LT: 54-12-16 TS: 3-0-0 LS: 6-0-0 LTS: \$258129

6-7 GAWLER 17MAR00 2170MS FT br1r R5/R6 Ross Sugars btn 29.7m 8/1 wnr LORD OBERON FT br5r (2:02, 2.60, 7, 30.1), 2nd WILFRED JAY FT br1sr, .

6-7 GAWLER 11AUG00 1750MS FT br4r R4/R5 Vince Albanese btn 11.8m 16/1 wnr MISTER KOBELCO FT br1r (2:04, 5.60, 4, 29.4), 2nd DELTA SKELTER FT br2r, .

6-8 GAWLER 16FEB01 1750MS FT br2sr C3/C5 Ron Holberton btn 21.5m 20/1 wnr CHRISTOPHER DEAN NZ FT br4r (2:02,0.60,5.29.0), 2nd SCENIC GHOST FT br3r, , pre race swab.

8-9 STRATHL 18MAR01 210MS FT br2sr R4/R6 Ray Holberton btn 30.1m 8/1 wnr VATICAN FT br4r (2:02,5), 2nd MASERATTI FELLA FT br1r, , three wide middle.

6-8 PTPIRE 24MAR01 2050MS FT br4r R5/R6 Michael Henneker btn 5.3m 55/10 wnr RIOS REWARD FT br1r (2:04, 3.60, 5, 29, 7), 2nd JOE ASHEN FT br3r, , driver cautioned dropped foot.

Last Win: G DERBY 14AUG99 1800MS FT br2 Ross Sugars (2:00,1.58,5,0,0) 6/1, swabbed. 2nd KNIGHT STALKER NZ FT br4, 3rd KARINKA FT br6.

4 MERLOT FT

CLASSIC GARRY - DANA ROSE CHESTNUT HORSE 5YRS C5 M0

GREEN, RED & WHITE STRIPE, GREEN & RED SLEEVE Driver: LUI TROTTA

Owner: G Keatch, C Fioravanti, D Damiani, D K Trotta Trainer: LUI TROTTA (CAMPBELLTOWN)

LT: 59-11-17 TS: 5-0-2 LS: 20-6-4 LTS: \$39605

3-11 G DERBY 13JAN01 1800MS FT br1r C5/C6 Lui Trotta btn 5.9m 32/10 fav wnr SERVICES RENDERED NZ FT br2r (1:59,6.56,8.28,2), 2nd MANLY MAGIC NZ FT br2sr, , held up.

11-11 G DERBY 27JAN01 1800MS FT br4r C5/C6 Trevor Kelly btn 22.4m 35/10 wnr THIRD DECISION FT br1r (2:02,0.58,0.28,7), 2nd SERVICES RENDERED NZ FT br5r, .

2-11 G DERBY 03FEB01 2230MS FT br4r C5/C7 Lui Trotta btn 0.9m 7/1 wnr MANLY MAGIC NZ FT br2sr (2:00,7.59,7,30.2), 3rd CALL ME AUSSIE FT br4sr, , driver cautioned tightening, held up, driver cautioned shifting ground.

8-10 G DERBY 10FEB01 1800MS FT br5sr C3/C4 Gary Buckley btn 13.3m 35/10 wnr COLOSIMO NZ FT br2r (2:01,5.60,2.29.1), 2nd OUR BOY BILL FT br1r, .

6-9 GAWLER 20APR01 2170MS FT br4sr C3/C4 Gary Buckley btn 9m 12/10 fav wnr MISTER KOBELCO FT br2r (2:03,3.62,4,30,7), 2nd DELTA SKELTER FT br5r, , raced fiercely.

Last Win: G DERBY 14MAR00 2230MS FT br3r R5/R6 Lui Trotta (2:03,7.59,2,28,9) 4/10 fav. 2nd ANCIENT EMPEROR FT br1r, 3rd REIKURBAR FT br2r.

5 THE RISING SUN FT

NUCLEAR NIGHTMARE USA - KARAMEA MINNA CHESTNUT HORSE 5YRS C5 M0

BLACK, SILVER STARS, HOOPED SLEEVES

Owner: M Fleming Trainer: GEOFF WEBSTER (ANGLE VALE) Driver: GEOFF WEBSTER

LT: 45-12-7 TS: 5-0-1 LS: 24-6-7 LTS: \$23785

2-8 KAPUNDA 25FEB01 2230MS FT br1sr R4/R6 Geoff Webster btn 11.1m 16/10 fav wnr PARAGON PORT FT br3r (2:03,8), 3rd TRUSTLEY NZ FT br4r, , checked.

7-9 G DERBY 03MAR01 1800MS FT br2sr C4/C5 Ron Webster btn 5.5m 12/1 wnr MIGHTY GOOD FELLA NZ FT br3r (2:02,8.59,1.29,2), 2nd THE MINESWEEPER NZ FT br2r, .

9-11 G DERBY 10MAR01 1800MS FT br3r C5/C9 Ron Webster btn 14.4m 50/1 wnr CALL ME AUSSIE FT br3sr (2:00, 2.58,6.29.1), 2nd PACIFIC JEWEL NZ FT br2r, , held up.

6-7 G DERBY 07APR01 2230MS FT br1r C5/C7 Geoff Webster btn 17.6m 8/1 wnr OUT CLASS NZ FT br6r (2:00,5.61,1,31,1), 2nd HALLEYS BOY NZ FT br2r, .

4-8 G DERBY 21APR01 2230MS FT br1sr C5/C6 Geoff Webster btn 15.9m 16/1 wnr BULLYS BANDIT NZ FT br5r (1:59,4.57,9.28.8), 2nd MISS MILES NZ FT br4r, , held up.

Last Win: MILDURA 25JUL00 2150MS FT Leon O'Bree (2:02,8), three wide middle. 2nd TORADO KING, 3rd SHADY GROVE PECK.

6 BALBRIGGAN NZ FT

CAPROCK USA - TAHORA NZ BLACK GELDING 4YRS C5 M0

BLACK, SILVER STARS, HOOPED SLEEVES

Owner: J Bono, L Louey Trainer: GEOFF WEBSTER (ANGLE VALE) Driver: GEOFF WEBSTER

LT: 18-5-3 TS: 11-3-1 LS: 7-2-2 LTS: \$15970

10 TARANKI 16FEB01 2200MS FT D J Butcher wnr MISS SIRRAH NZ (2:04,6), 2nd CROP SUPPORT NZ

11 TARANKI 01MAR01 2200MS FT D J Butcher (2:02,4) 5m, 2m ,

11 CMBRIDGE 01MAR01 2200MS FT D J Butcher wnr LAVROS WHIRLWIND NZ, 2nd HIGHVIEW NERO NZ

1-10 RUAKARA 14MAR01 2100MS FT D J Butcher 2m, nk, . . .

G DERBY 21APR01 2230MS FT br6r C3/C4 Ron Webster (2:01,5.58,7,29,8) 3.3m, 2.9m 8/10 fav 2nd THE FIRST KNIGHT FT br4sr, 3rd LAURIES GOLD FT br3sr, , swabbed.

- 7 FOLDING NOTES NZ FT**
 MOTU MISTER SMOOTH NZ - COSMIC QUEEN NZ BROWN GELDING 5YRS C6 M0
 YELLOW, DARK GREEN CUFFS & WAISTBAND, YELLOW SLEEVES, DARK GREEN STRIPES
 Owner: P A Jobe Trainer: CLAYTON TONKIN (PORTLAND) Driver: DAVID HARDING
 LT: 40-8-10 TS: 19-2-5 LS: 15-2-5 LTS: \$28860
- 3 CHARLTN 18MAR01 1785MS FT Daryl Douglas btn 0.80m wnr OUT CLASS NZ FT (2:01.9), 2nd PLAZA
- 1-10 G DERBY 24MAR01 2230MS FT br2r C5/C9 David Harding (2:00.4,58.5,29.5) hfnk 5/1 2nd RXPLORE FT br1r, eq 3rd EMPTY POCKETS NZ FT br3r, eq 3rd SLINGS FT br6 fr.
- 3 MILDURA 03APR01 2150MS FT Daryl Douglas btn 12.50m wnr HENRY HALO (1:59.8), 2nd POCKET OF GOLD NZ
- 5-5 MILDURA 06APR01 2150MS FT Daryl Douglas btn 26m wnr HENRY HALO (1:58.9), 2nd HEATHERS CHANCE FT , pre race swab, held up, inconvenienced.
- 5-10 G DERBY 14APR01 2230MS FT br3r M0 David Harding btn 8m 6/1 wnr KISSORILL FT br3sr (1:59.4,58.5,29.3), 2nd HIGH ANDY FT br5sr.

- 8 LEWD LAD FT**
 CLASSIC GARRY - SWEET BRITCHES BAY GELDING 7YRS C7 M1
 BLUE, BLACK SASH & ARMBANDS
 Owner: S R Hill Trainer: SUZANNE HILL (PENFIELD) Driver: WAYNE HILL (C)
 LT: 97-10-26 TS: 15-0-7 LS: 35-1-6 LTS: \$42900
- 4-6 G DERBY 17MAR01 1800MS FT br4r C6/C8 Wayne Hill btn 18.4m 33/1 wnr TAR FELLA NZ FT br1sr (1:58.6,57.6,29.1), 2nd RXPLORE FT br2r.
- 8-10 G DERBY 24MAR01 2230MS FT br1sr C5/C9 Wayne Hill btn 6.8m 25/1 wnr FOLDING NOTES NZ FT br2r (2:00.4,58.5,29.5), 2nd RXPLORE FT br1r, cast plate (lost shoe).
- 2-7 GAWLER 30MAR01 2170MS FT br3r C6+ Danielle Hill btn 3.6m 11/1 wnr KEEP IT UP NZ FT br1sr (2:04.6,59.9,30.1), 3rd EARN A LOT FT br5fr.
- 2-9 G DERBY 14APR01 2230MS FT br1sr C5/C13 Wayne Hill btn 5m 16/1 wnr DALGARTH PARK FT br4sr (2:01.9,58.1,28.6), 3rd MEDIATOR FT br4fr.
- 6-8 G DERBY 21APR01 2230MS FT br6r C5/C6 Wayne Hill btn 19.4m 14/1 wnr BULLYS BANDIT NZ FT br5fr (1:59.4,57.9,28.8), 2nd MISS MILES NZ FT br4fr.
- Last Win: Y GLEN 08NOV99 2530MS FT L M Miles , raced roughly after start, obtained inside run. 2nd BLOSSOM LORD NZ, 3rd LIKA CLASSIC.

- 9 ANDROSS FT**
 GOLDEN GREEK - ANDRELITABAY GELDING 6YRS C7 M0
 WHITE, GREEN & RED SQUARES
 Owner: K D Sugars Trainer: ROSS SUGARS (VIRGINIA) Driver: ROSS SUGARS
 LT: 104-16-28 TS: 21-2-2 LS: 25-5-8 LTS: \$45852
- 8-8 G DERBY 03MAR01 1800MS FT br4r C6/C8 Ross Sugars btn 12.9m 33/1 wnr TAR FELLA NZ FT br2sr (1:58.7,57.6,28.9), 2nd RXPLORE FT br2r.
- 8-9 PTPIRIE 16MAR01 1609MS FT br4r C6+ Ross Sugars btn 35.7m 12/1 wnr SHEFFIELD MARK FT br2sr (1:58.2,60.9,30.7), 2nd METOO FT br6fr.
- 5-7 GAWLER 30MAR01 2170MS FT br4r C6+ Ross Sugars btn 14.6m 7/1 wnr KEEP IT UP NZ FT br1sr (2:04.6,59.9,30.1), 2nd LEWD LAD FT br3r.
- 7-9 G DERBY 14APR01 2230MS FT br5r C5/C13 Ross Sugars btn 12.4m 25/1 wnr DALGARTH PARK FT br4sr (2:01.9,58.1,28.6), 2nd LEWD LAD FT br1sr.
- 5-8 G DERBY 21APR01 2230MS FT br1r C5/C6 Kylie Sugars btn 17.7m 20/1 wnr BULLYS BANDIT NZ FT br5fr (1:59.4,57.9,28.8), 2nd MISS MILES NZ FT br4fr.
- Last Win: G DERBY 02JAN01 2230MS FT br3sr C3/C6 Kylie Sugars (2:02.8,60.4,29.6) 45/10 eq.fav. 2nd PIXABRET NZ FT br4fr, 3rd ATHLOS FT br2sr.

Race 4 REALEASY NETWORK COMBINED PACE. 8:52
 Track Record: 1:49.3 - Chatham Luck NZ 30/11/1999 C3 To C4. PBD/CLSex.
1800 METRES MOBILE START

TAB EXTRA DOUBLE — 2ND LEG

- 1 DELTA SKELTER FT**
 CLASSIC GARRY - DELTA GIRL CHESTNUT MARE 6YRS C4 M0
 BLUE, WHITE SASH, RED SLEEVES Driver: GARY BUCKLEY (C,cl)
 Owner: C M Milton, The Delta Syndicate (Mgr: S Quigley) Trainer: BRIAN MITTON (GLOBE DERBY PARK)
 LT: 67-12-25 TS: 16-1-5 LS: 30-8-15 LTS: \$30919
- 6-11 G DERBY 17FEB01 2230MS FT br1r C3/C4 Gary Buckley btn 4.1m 65/10 wnr EMPTY POCKETS NZ FT br3sr (2:02.1,58.8,29.4), 2nd ANGEL ARMOUR FT br6fr, inconvenienced.
- 8-8 G DERBY 27FEB01 1800MS FT br5fr R5/R8 Neale Milton btn 31.2m 16/1 wnr EMPTY POCKETS NZ FT br1r (2:01.4,61.3,30.4), 2nd SAINT BUTLER NZ FT br2r, hung in.
- 9-9 G DERBY 03MAR01 1800MS FT br5fr C4/C5 Neale Milton btn 20.9m 40/1 wnr MIGHTY GOOD FELLA NZ FT br3r (2:02.8,59.1,29.2), 2nd THE WINESWEEPER NZ FT br2r.
- 8-9 G DERBY 07APR01 1800MS FT br4r C3/C4 Wayne Hill btn 15.1m 25/1 wnr OUR BOY BILL FT br1sr (1:59.9,58.0,28.9), 2nd WHISTLE BLOWER NZ FT br1r, 3 wide latter stages.
- 2-9 GAWLER 20APR01 2170MS FT br5r C3/C4 Wayne Hill btn 1.6m 25/1 wnr MISTER KOBELCO FT br2fr (2:03.6,62.4,30.7), 3rd JUSTA HANOVER FT br1sr, 3 wide early stages, held up.
- Last Win: G DERBY 03OCT00 1800MS FT br2r R5/R6 Gary Buckley (1:59.0,60.5,30.2) 14/10 fav, pre race swab, swabbed. 2nd LEWD LAD FT br1sr, 3rd ATHLOS FT br1r.

- 2 SCENIC GHOST FT**
 SCENE TOPPER - BARDARELLE BAY/BROWN MARE 7YRS C3 M0
 MAROON, GOLD BRACES
 Owner: A J O'Connor Trainer: DAVID SMITH (PENFIELD) Driver: DAVID SMITH
 LT: 96-7-27 TS: 32-3-10 LS: 37-1-10 LTS: \$25883
- 2-9 G DERBY 24MAR01 2645SS 10 br1r DISC David Smith btn 6.7m 20/1 wnr EMERALD STAR 40 br1fr (2:03.4,58.7,30.0), 3rd THE GRINDER FT br3fr.
- 7-11 G DERBY 31MAR01 2230SS FT br4r C3+ David Smith btn 15.5m 10/1 wnr MASERATTI FELLA 10 br1fr (2:02.1,58.6,29.3), 2nd WHISTLE BLOWER NZ FT br5fr.
- 5-10 PTPIRIE 06APR01 2050MS FT br3r C3/C4 Alan Smith btn 5.6m 4/1 wnr COMMANDER CAM NZ FT br3sr (2:00.7,61.6,30.3), 2nd BUST AMOUR FT br4sr.
- 1-9 STRATH 08APR01 1710MS FT br6r R3/R5 David Smith (2:02.7) 9m, nk 5/1 2nd ROWAN KNIGHT NZ FT br2r, 3rd FLASH THE CASH FT br1r.
- 5-9 GAWLER 20APR01 2170MS FT br3r C3/C4 David Smith btn 9m 8/1 wnr MISTER KOBELCO FT br2fr (2:03.3,62.4,30.7), 2nd DELTA SKELTER FT br5fr.

- 3 DISCO DUFF NZ FT**
 SHARVID ADIOS NZ - BLACK ANGEL BAY GELDING 8YRS C3 M0
 GREEN & PINK QUARTERS Driver: ALAN SMITH
 Owner: K R Trembath, G P Crole, G Meuwissen Trainer: ALAN SMITH (SEMAPHORE STH)
 LT: 78-7-23 TS: 23-3-10 LS: 30-4-7 LTS: \$25540
- 1-10 G DERBY 06MAR01 2230MS FT br2sr R3/R4 Alan Smith (2:03.8,59.0,29.5) 1.9m, nk 7/10 fav 2nd REVIVER TIME FT br1r, 3rd FOLLOW MY SHADOW NZ FT br1sr.
- 3-9 G DERBY 17MAR01 2230MS FT br1sr C2/C3 Alan Smith btn 0.8m 10/1 wnr MINNERRIBE MICK FT br4fr (2:00.7,60.5,30.6), 2nd NAMCHE BAZAAR NZ FT br2r, held up.
- 5-9 G DERBY 07APR01 1800MS FT br2r C3/C4 Alan Smith btn 5.3m 35/10 wnr OUR BOY BILL FT br1sr (1:59.9,58.0,28.9), 2nd WHISTLE BLOWER NZ FT br1fr.
- 2-10 G DERBY 14APR01 1800MS FT br3sr C3/C4 Alan Smith btn 0.7m 6/1 wnr ONTHEMOVE FT br3fr (2:00.3,58.4,29.0), 3rd JACCKA SEELSTER NZ FT br4sr, 3 wide latter stages.
- 4-10 G DERBY 21APR01 2230MS FT br2sr C3/C4 Alan Smith btn 7.5m 4/1 wnr BALBRIGGAN NZ FT br6fr (2:01.5,58.7,29.8), 2nd THE FIRST KNIGHT FT br4sr, 3 wide latter stages.

- 4 PARAGON PORT FT**
 DELTA PORT - ERICELLEN BAY GELDING 5YRS C3 M0
 BLUE, RED HORSESHOES
 Owner: R E Bates Trainer: ROBERT BATES (TWO WELLS) Driver: DARREN NEILSON
 LT: 84-10-19 TS: 25-5-6 LS: 26-3-5 LTS: \$27289
- 4-10 G DERBY 24MAR01 1800MS FT br2fr C1/C2 Darren Neilson btn 12.6m 16/1 wnr MANWARA MAKER FT br3fr (1:59.5,57.8,28.0), 2nd THE SEVENTH EARL FT br4sr, hung out.
- 4-11 G DERBY 31MAR01 2230MS FT br6fr C1/C2 Darren Neilson btn 4.3m 20/1 wnr ONTHEMOVE FT br2fr (2:02.3,58.6,28.7), 2nd TROLLY FT br1r.
- 8-11 G DERBY 07APR01 1800MS FT br6fr C1/C2 Darren Neilson btn 16m 33/1 wnr COUNT ON ME NZ FT br4fr (1:59.8,58.1,28.7), 2nd LAURIES GOLD FT br1sr.
- 1-10 G DERBY 14APR01 2230MS FT br3sr C1/C2 Darren Neilson (2:03.4,58.6,29.0) nk, 1.6m 45/10 2nd GO FOR HOME NZ FT br2sr, 3rd LORD AMOS FT br2fr.
- 5-11 G DERBY 21APR01 2230SS 10 br3r C2+ Darren Neilson btn 7.2m 8/1 wnr WHISTLE BLOWER NZ 10 br2fr (2:04.9,60.7,31.0), 2nd NORTHERN CYCLONE FT br2r, three wide middle.

5 SECRET HARMONY NZ**FT**

STAND TOGETHER USA - DEL AVERIL BLACK HORSE 4YRS C4 M0
 BLACK, SILVER STARS, HOOPED SLEEVES Driver: GEOFF WEBSTER
 Owner: A McDougall, J L Annes, D M Sarson, L Witkiss Trainer: GEOFF WEBSTER (ANGLE VALE)
 LT: 40-10-17 TS: 13-6-3 LS: 13-2-8 LTS: \$41068

- 1-11 G DERBY 10MAR01 2230MS FT br2fr R1 Ahmed Taiba (2:01.2,59.9,30.8) 19.2m, 2.1m 11/10 fav 2nd FINN MAC CUMHAIL NZ FT br4sr, 3rd HOLLYWOOD HUNK FT br5fr, swabbed.
 4-9 G DERBY 17MAR01 2230MS FT br3sr C2/C3 Ahmed Taiba btn 3.1m 7/1 wnr MINNERRIBE MICK FT br4fr (2:00.7,60.5,30.6), 2nd NAMCHE BAZAAR NZ FT br2fr, checked after start, three wide middle, held up, obtained inside run, aged noted.
 1-11 PTPIRIE 27MAR01 2050MS FT br4sr C1/C2 David Harding (2:00.4,60.2,29.2) 3.2m, 2.1m 1/2 fav 2nd TROLLY FT br1fr, 3rd DIRECT KING FT br2sr, pre race swab, three wide middle.
 1 MILDURA 03APR01 2150MS FT Geoff Webster (2:03.3) 13m, 5.50m 2nd HANDIFRED NZ, 3rd GAY SERENADER, swabbed, three wide middle.
 1 MILDURA 06APR01 2150MS FT Geoff Webster (2:01.2) 14m, 7.50m 2nd ECHOLITE NZ, 3rd SOLITAIRE HERO, three wide middle.

6 HOLDING FIRM NZ**FT**

STAND TOGETHER USA - LA INA BAY GELDING 6YRS C4 M0
 GREY, MAROON STARS & SLEEVES
 Owner: R M Stanborough Trainer: TREVOR SANDERSON (PENFIELD GARDENS) Driver: RYAN HRYHOREC
 LT: 46-5-10 TS: 9-1-0 LS: 6-2-2 LTS: \$22433

- 5-9 G DERBY 03MAR01 1800MS FT br1fr C4/C5 Ryan Hryhorec btn 4.7m 55/10 wnr MIGHTY GOOD FELLA NZ FT br3fr (2:02.8,59.1,29.2), 2nd THE MINESWEEPER NZ FT br2fr.
 4-10 G DERBY 10MAR01 1800MS FT br3sr C3/C4 Ryan Hryhorec btn 6.6m 25/1 wnr THE EXPRESS WAY NZ FT br1fr (2:00.4,59.7,29.8), 2nd THE MINESWEEPER NZ FT br2sr, held up.
 9-9 G DERBY 17MAR01 2230MS FT br1sr C4/C5 Scott Gill btn 16.1m 8/1 wnr TRUSTY MOTORING NZ FT br2fr (2:02.5,58.0,28.2), 2nd ITS BOLD STRIKE NZ FT br3sr, three wide middle, driver cautioned shifting ground.
 8-11 G DERBY 31MAR01 2230SS 10 br2fr C3+ Ryan Hryhorec btn 15.7m 4/1 wnr MASERATTI FELLA 10 br1fr (2:02.1,58.6,29.3), 2nd WHISTLE BLOWER NZ FT br3fr.
 8-11 G DERBY 21APR01 2230SS 10 br4fr C2+ Adam Beshara btn 10.3m 12/1 wnr WHISTLE BLOWER NZ 10 br2fr (2:04.9,60.7,31.0), 2nd NORTHERN CYCLONE FT br2fr, jumped sideways at start, began badly, last chance in draw.
 Last Wnr: G DERBY 06JAN01 2230MS FT br4sr C2/C3 Ryan Hryhorec (2:00.2,58.8,29.5) 20/1, swabbed. 2nd PARAGON PORT FT br4fr, 3rd BERGEYS NIGHT NZ FT br3fr.

-----Second Row-----

7 WHISTLE BLOWER NZ**FT**

SOKYS ATOM USA - STAR DEL BAY GELDING 7YRS C4 M0
 BLACK, ROYAL BLUE STARS, STARRED SLEEVES Driver: MICHAEL HARDIE
 Owner: M H Hardie, J Johnstone, G M Assender Trainer: MICHAEL HARDIE (LYNDOCH) LT: 54-5-14
 TS: 15-3-4 LS: 25-2-7 LTS: \$23925

- 3-8 G DERBY 24MAR01 2230MS FT br2sr C3/C4 Michael Hardie btn 5.8m 10/1 wnr THE MINESWEEPER NZ FT br6fr (2:00.1,59.9,30.2), 2nd FOLLOW MY SHADOW NZ FT br2fr, checked.
 2-11 G DERBY 31MAR01 2230SS FT br5fr C3+ Michael Hardie btn 0.9m 3/1 fav wnr MASERATTI FELLA 10 br1fr (2:02.1,58.6,29.3), 3rd ITS BOLD STRIKE NZ 20 br2fr.
 2-9 G DERBY 07APR01 1800MS FT br1fr C3/C4 Michael Hardie btn h/nd 18/10 fav wnr OUR BOY BILL FT br1sr (1:59.9,58.0,28.9), 3rd FOLLOW MY SHADOW NZ FT br4sr, shifted out under pressure.
 4-10 G DERBY 14APR01 1800MS FT br2sr C3/C4 Michael Hardie btn 4.5m 6/1 wnr ONTHEMOVE FT br3fr (2:00.3,58.4,29.0), 2nd DISCO DUFF NZ FT br3sr.
 1-11 G DERBY 21APR01 2230SS 10 br2fr C2+ Michael Hardie (2:04.9,60.7,31.0) hd, 2.6m 45/10 2nd NORTHERN CYCLONE FT br2fr, 3rd PRINCE OF TIKI FT br7fr, checked after start, three wide middle.

8 JACCKA SEELSTER NZ**FT**

FALCON SEELSTER USA - SUNIVER BROWN GELDING 4YRS C4 M0
 BLACK, SILVER STARS, HOOPED SLEEVES
 Owner: G J Lutze, C A Lutze Trainer: GEOFF WEBSTER (ANGLE VALE) Driver: GEOFF WEBSTER
 LT: 24-11-5 TS: 11-7-3 LS: 5-2-1 LTS: \$31126

- 1-11 G DERBY 14NOV00 1800MS FT br2fr R3/R4 Geoff Webster (2:00.6,57.6,28.2) 3.1m, 3.2m 8/10 fav 2nd ESCROW FT br1fr, 3rd LAWI FT br4sr, pre race swab, shifted out under pressure.
 1-8 G DERBY 18NOV00 2230MS FT br2sr C1/C3 Geoff Webster (2:02.8,59.6,29.7) 5.7m, 4.9m 1/8 fav 2nd SLIDE IN EZY NZ FT br2fr, 3rd ESCROW FT br1sr, swabbed.
 3 HORSHAM 01DEC00 2160MS FT Geoff Webster btn 19.50m wnr GRAND RAPIDS NZ (2:01.7), 2nd CAIRN ROCK NZ.
 1-9 PTPIRIE 08DEC00 2050MS FT br1sr R3 Brenton Inwood (2:00.2,59.3,29.7) 15.1m, 4.5m 8/10 fav 2nd MASERATTI FELLA FT br4sr, 3rd KNEE HI FT br2fr.
 3-10 G DERBY 14APR01 1800MS FT br4sr C3/C4 Geoff Webster btn 4.4m 7/10 fav wnr ONTHEMOVE FT br3fr (2:00.3,58.4,29.0), 2nd DISCO DUFF NZ FT br3sr, 3 wide latter stages.

Race 5 RIDLEY AGRI-PRODUCTS COMBINED PACE.**9:22**

Track Record: 1:49.3 - Chatham Luck NZ 30/11/1999 C1 To C2. PBD/CLSex.

1800 METRES**MOBILE START****TAB DOUBLE — 1ST LEG****1 THE GRINDER FT**

WHAT'S NEXT - MEADOW MUNCHER BAY MARE 4YRS C1 M0
 RED, WHITE SPOT, YELLOW SLEEVES
 Owner: A Marshall, J Russo Trainer: JOSEPH RUSSO (PENFIELD) Driver: MICHAEL SMITH
 LT: 9-3-3 TS: 6-2-1 LS: 3-1-2 LTS: \$5175

- 6-8 G DERBY 19SEP00 2230MS FT br4fr R1/R2 Ray Walters btn 38.3m 12/10 fav wnr AUSSIE LAND FT br6fr (2:02.6,61.8,31.6), 2nd VALLEY LOUISE FT br1sr, contacted sulky, checked and broke.
 9-9 G DERBY 30SEP00 1800MS FT br2fr C0+ Ray Walters btn 31.4m 25/10 wnr CAREFREE GOURMET NZ FT br4fr (2:00.7,60.7,30.0), 2nd EDEN HALL FT br1sr, pre race swab, tired badly, vet's examination after race.
 3-9 G DERBY 24MAR01 2645SS FT br3fr DISC Michael Smith btn 6.9m 25/1 wnr EMERALD STAR 40 br1fr (2:03.4,58.7,30.0), 2nd SCENIC GHOST 10 br1fr, raced fiercely, shifted out.
 1-10 G DERBY 10APR01 2230MS FT br1fr C0 Ross Sugars (1:59.7,59.5,29.5) 27.2m, 3m 8/10 fav 2nd ADORI FT br5fr, 3rd HAVAVIEW FT br4sr, raced fiercely.
 r-11 G DERBY 21APR01 2230MS FT br3sr C1 Michael Smith 1/1 fav wnr TROLLY FT br2fr (2:02.4,59.3,30.1), 2nd GO FOR HOME NZ FT br4fr, 3 wide latter stages, broke gear, broke.

2 ROYAL TEMPER**FT**

ROYAL RABBIT - TRUE TEMPER BAY MARE 4YRS C1 M0
 RED, WHITE STAR, GREEN SLEEVES
 Owner: P P Borrelli Trainer: PETER BORRELLI (LEWISTON) Driver: GEOFF WEBSTER
 LT: 31-2-3 TS: 12-4-1 LS: 13-0-2 LTS: \$4210

- 4-7 GAWLER 09MAR01 2170MS FT br1sr C0 Peter Borrelli btn 3.8m 28/10 wnr SURBITON FT br2fr (2:07.0,60.4,30.2), 2nd MISTER ILLIOS FT br5fr, broke in score up, out of position at start.
 1-10 GAWLER 23MAR01 1750MS FT br4sr C0 Geoff Webster (2:03.7,59.9,29.1) 4.6m, 7.8m 22/10 2nd OUR BANDIT QUEEN FT br3sr, 3rd TAINTED FT br5fr, pre race swab, out of position at start, 3 wide early stages.
 9-11 G DERBY 31MAR01 2230MS FT br5sr C1/C2 Ross Sugars btn 12.1m 25/1 wnr ONTHEMOVE FT br2fr (2:02.3,58.6,28.7), 2nd TROLLY FT br1fr, 3 wide latter stages.
 6-11 G DERBY 10APR01 2230MS FT br5sr C1/C2 Geoff Webster btn 10.2m 12/1 wnr LAURIES GOLD FT br1fr (2:01.9,58.4,29.3), 2nd SCOOTER MAGIC FT br2fr, pre race swab, back in mobile draw.
 4-10 GAWLER 20APR01 2170MS FT br1sr C1/C2 Geoff Webster btn 9.3m 6/1 wnr GALVINATOR FT br4fr (2:04.1,59.5,29.4), 2nd IN THE QUEUE FT br5fr, hung out.

3 TRIPLE CEE FT

KAWARTHA ROBUST - DINAH BAY/BROWN GELDING 4YRS C1 M0
 WHITE, BLACK & BLUE & RED DIAMOND CHECKED YOKE & BRACES, BLUE CUFFS
 Owner: A J Tapp, J L Gowley Trainer: JO-ANNE GOWLEY (KAPUNDA) Driver: GARRY BUTLER
 LT: 37-9-16 TS: 12-4-4 LS: 19-4-11 LTS: \$27441

- 2-8 G DERBY 10MAR01 2230MS FT br2fr C0+ Garry Butler btn 4.4m 35/10 wnr ANGEL ARMOUR FT br3fr (2:04.6,58.6,29.4), 3rd BRODEEN FT br1fr.
 2-8 PTPIRIE 16MAR01 2050MS FT br1sr R3 Garry Butler btn 6.1m 25/10 wnr GALVINATOR FT br2sr (2:01.6,59.1,29.9), 3rd SCHMOOZER FT br3fr.
 1-10 PTPIRIE 27MAR01 1609MS FT br2fr C0 David Murphy (1:59.8,59.1,29.6) 3.5m, 4.2m 4/10 fav 2nd CAMPBELLS CASTLE NZ FT br3sr, 3rd SKYWAVE WARRIOR FT br5sr.
 1-11 PTPIRIE 06APR01 1609MS FT br5fr C0 Garry Butler (1:59.8,61.2,29.7) 4.8m, nk 1/3 fav 2nd YET SO FAR FT br1fr, 3rd DALY DAZZLER FT br1sr.
 3-11 G DERBY 21APR01 2230MS FT br1sr C1 Garry Butler btn 6.2m 4/1 wnr TROLLY FT br2fr (2:02.4,59.3,30.1), 2nd GO FOR HOME NZ FT br4fr.

4 PARISAN BOY FT

EXOTIC EARL USA - FRAPPAS LASS BROWN GELDING 4YRS C1 M0
 PURPLE, WHITE (DIAG.) STRIPES
 Owner: M Giorgio Trainer: BRONTE GIORGIO (GLOBE DERBY PARK) Driver: BRONTE GIORGIO
 LT: 20-3-6 TS: 18-3-5 LS: 2-0-1 LTS: \$5800

- 7-11 G DERBY 10MAR01 2230MS FT br5sr R1 Bronte Giorgio btn 36.6m 50/1 wnr SECRET HARMONY NZ FT br2fr (2:01.2,59.9,30.8), 2nd FINN MAC CUMHAIL NZ FT br4sr, checked, raced roughly.
 1-10 G DERBY 13MAR01 1800MS FT br2sr C0 Bronte Giorgio (2:01.4,60.8,30.3) 4.6m, 6.3m 4/1 2nd WENSTER FT br4fr, 3rd MODERN DESIGN NZ FT br3sr, swabbed.
 5-11 G DERBY 03APR01 1800MS FT br1sr R1 Bronte Giorgio btn 8.8m 18/10 eq fav wnr MAJOR LEROY FT br2fr (2:02.8,60.3,29.8), 2nd LANGFREED KHAN FT br3fr, hung out, broke, last chance to race truly.
 10-11 G DERBY 07APR01 1800MS FT br5fr C1/C2 Bronte Giorgio btn 2.8m 50/1 wnr COUNT ON ME NZ FT br4fr (1:59.8,58.1,28.7), 2nd LAURIES GOLD FT br1sr.
 1-11 G DERBY 10APR01 1800MS FT br1fr R1 Bronte Giorgio (1:59.4,58.6,29.1) 5.2m, 1.4m 12/10 fav 2nd KELLYS LITTLE ROCKY NZ FT br2sr, 3rd SCOOTAFELLA FT br2fr, swabbed.

5 LAURIES GOLD FT

OIL BURNER USA - GRAND CROSS BAY GELDING 5YRS C3 M0
 GREY, MAROON STARS & SLEEVES Driver: ADAM BESHARA (C,c)
 Owner: R M Stanborough Trainer: TREVOR SANDERSON (PENFIELD GARDENS)
 LT: 22-5-5 TS: 8-2-2 LS: 0-0-0 LTS: \$13518

- 1-11 G DERBY 17MAR01 2230MS FT br4fr C1 Ryan Hryhorec (2:03.5,59.4,28.9) hfnk, 3.1m 16/1 2nd TROLLY FT br6fr, 3rd THE SEVENTH EARL FT br5sr, swabbed.
 5-10 G DERBY 24MAR01 1800MS FT br4fr C1/C2 Ryan Hryhorec btn 13.1m 8/1 wnr MANWARRA MAKER FT br3fr (1:59.5,57.8,28.0), 2nd THE SEVENTH EARL FT br4sr.
 2-11 G DERBY 07APR01 1800MS FT br1sr C1/C2 Ryan Hryhorec btn 2.9m 12/1 wnr COUNT ON ME NZ FT br4fr (1:59.5,57.8,28.7), 3rd SPORTING CHANCE FT br2fr, held up.
 1-11 G DERBY 10APR01 2230MS FT br1fr C1/C2 Ryan Hryhorec (2:01.9,58.4,29.3) 5.8m, hfhd 9/10 fav 2nd SCOOTER MAGIC FT br2fr, 3rd LIGHTNING MICK FT br1sr.
 3-10 G DERBY 21APR01 2230MS FT br3sr C3/C4 Adam Beshara btn 6.2m 8/1 wnr BALBRIGGAN NZ FT br6fr (2:01.5,58.7,29.8), 2nd THE FIRST KNIGHT FT br4sr, 3 wide latter stages.

6 EMPIRE REIGN NZ FT

SON OF APELLA - OUR EMPIRE ROSE BAY GELDING 6YRS C3 M0
 BLACK, SILVER STARS, HOOPED SLEEVES
 Owner: S D Hughes, L E Hughes Trainer: GEOFF WEBSTER (ANGLE VALE) Driver: ADAM BESHARA (C,c)
 LT: 41-4-12 TS: 14-1-4 LS: 14-2-4 LTS: \$14305

- 5-11 G DERBY 03FEB01 1800MS FT br3sr C1/C2 Adam Beshara btn 12.1m 45/10 wnr AUSSIE LAND FT br1fr (1:59.1,58.6,29.3), 2nd YOUNG RAINBOW FT br1sr, pre race swab.
 2-10 GAWLER 09FEB01 2170MS FT br3sr R2/R4 Geoff Webster btn 5m 5/1 wnr AUSSIE LAND FT br4fr (2:02.7,58.7,28.6), 3rd DISCO DUFF NZ FT br4sr, three wide middle, hung in.
 7-11 G DERBY 17FEB01 2230MS FT br3fr C3/C4 Ron Webster btn 6.1m 8/1 wnr EMPTY POCKETS NZ FT br3sr (2:02.1,58.8,29.4), 2nd ANGEL ARMOUR FT br6fr.
 4-9 G DERBY 07APR01 1800MS FT br3fr C3/C4 Geoff Webster btn 3.2m 3/1 wnr OUR BOY BILL FT br1sr (1:59.5,58.0,28.9), 2nd WHISTLE BLOWER NZ FT br1fr, pre race swab.
 6-11 G DERBY 21APR01 2230SS 10 br2fr C2+ Geoff Webster btn 10.1m 45/10 wnr WHISTLE BLOWER NZ 10 br2fr (2:04.9,60.7,31.0), 2nd NORTHERN CYCLONE FT br2fr, began badly, last chance in draw, checked after start, three wide middle.

Last Win: G DERBY 16JAN01 1800MS FT br3sr R3/R4 Geoff Webster (2:00.1,58.2,29.5) 2/1, three wide middle. 2nd PRINCE OF TIKI FT br1fr, 3rd NARRA SPHERE FT br1sr.

-----Second Row-----

7 ROWANSTAT FT

CLASSIC GARRY - HYPERSTAT CHESTNUT GELDING 4YRS C2 M0
 YELLOW, PURPLE HORSESHOES Driver: MATTHEW HARDING
 Owner: A J Cronin, N G Cronin, E E Cronin, M L Cronin Trainer: MAXWELL EARL (MONARTO) LT: 33-5-7
 TS: 17-5-7 LS: 9-0-0 LTS: \$11025

- 4-11 G DERBY 17MAR01 2230MS FT br3fr C1 David Harding btn 4.1m 15/1 wnr LAURIES GOLD FT br4fr (2:03.5,59.4,28.9), 2nd TROLLY FT br6fr.
 7-10 GAWLER 23MAR01 2170MS FT br4fr R2/R3 David Harding btn 8.8m 12/1 wnr MISTER SISTER FT br3sr (2:03.3,61.2,30.6), 2nd IZZY DYNAMIC NZ FT br2sr, held up.
 1-10 GAWLER 30MAR01 1750MS FT br2fr R2/R3 Matthew Harding (2:00.6,59.8,29.1) 7.9m, 7.3m 25/10 2nd SCHMOOZER FT br2sr, 3rd SPECIAL PARK FT br1fr, swabbed.
 1-9 G DERBY 07APR01 1800MS FT br3fr R2/R3 Matthew Harding (1:59.3,58.9,29.0) 2.3m, 2.7m 3/1 2nd SCHMOOZER FT br2sr, 3rd JAYBEZZ FT br4fr, pre race swab.
 2-10 G DERBY 14APR01 2230MS FT br1sr C1/C2 Matthew Harding btn 9m 7/1 wnr NAMCHE BAZAAR NZ FT br5fr (1:59.3,59.0,29.8), 3rd SATIN TIME NZ FT br3sr, held up.

8 SCHMOOZER FT

WAVERLY NIATROSS - PREMIUM BLEND BAY GELDING 4YRS C2 M0
 PURPLE, BLUE DIAMONDS

Owner: Wyndown Stud (Mgr: G Easom) Trainer: JILL NEILSON (PENFIELD) Driver: DAVID THUEN
 LT: 45-10-20 TS: 12-5-6 LS: 21-3-10 LTS: \$23658

- 1-11 PTPIRIE 03MAR01 2050MS FT br2fr R2/R3 David Thuen (2:02.1,59.9,30.6) 3.4m, 4.7m 25/10 2nd GALVINATOR FT br4sr, 3rd JIVE TORKING FT br5fr.
 3-8 PTPIRIE 16MAR01 2050MS FT br3fr R3 Wayne Neilson btn 16m 15/10 wnr GALVINATOR FT br2sr (2:01.6,59.1,29.9), 2nd TRIPLE CEE FT br1sr.
 3-10 G DERBY 24MAR01 1800MS FT br3sr C1/C2 David Thuen btn 8.7m 20/1 wnr MANWARRA MAKER FT br3fr (1:59.5,57.8,28.0), 2nd THE SEVENTH EARL FT br4sr.
 2-10 GAWLER 30MAR01 1750MS FT br2sr R2/R3 David Thuen btn 7.9m 12/10 fav wnr ROWANSTAT FT br2fr (2:00.6,59.8,29.1), 3rd SPECIAL PARK FT br1fr, pre race swab.
 2-9 G DERBY 07APR01 1800MS FT br2sr R2/R3 David Thuen btn 2.3m 32/10 wnr ROWANSTAT FT br3fr (1:59.3,58.9,29.0), 3rd JAYBEZZ FT br4fr.

9 VATICAN FT

NO DIRECTION CA - PRECIOUS LOTUS BROWN/BLACK GELDING 4YRS C2 M0

RED, YELLOW YOKE & BRACES, RED STARS
 Owner: A J Robinson Trainer: ANTHONY ROBINSON (GLOBE DERBY PARK) Driver: ANTHONY ROBINSON
 LT: 42-7-10 TS: 25-7-1 LS: 1-0-0 LTS: \$15587

- 4-8 G DERBY 10MAR01 2230MS FT br4fr C0+ Anthony Robinson btn 6.9m 10/1 wnr ANGEL ARMOUR FT br3fr (2:04.6,59.8,29.4), 2nd TRIPLE CEE FT br2fr.
 1-9 STRATHL 18MAR01 2110MS FT br4fr R4/R6 Anthony Robinson (2:02.5) hd, 17.4m 25/10 2nd MASER ATTI FELLA FT br1fr, 3rd STORMY DECISION FT br1sr.
 6-10 G DERBY 24MAR01 1800MS FT br1sr C1/C2 Anthony Robinson btn 18.2m 25/1 wnr MANWARRA MAKER FT br3fr (1:59.5,57.8,28.0), 2nd THE SEVENTH EARL FT br4sr.
 1-8 STRATHL 08APR01 2110MS FT br1sr C1/C2 Anthony Robinson (2:02.1) 6.5m, 6.8m 2/1 2nd ILLA WONG PETER FT br1fr, 3rd JOE ASHEN FT br2fr, swabbed.
 7-11 G DERBY 21APR01 2230SS FT br3fr C2+ Anthony Robinson btn 10.2m 22/10 fav wnr WHISTLE BLOWER NZ 10 br2fr (2:04.9,60.7,31.0), 2nd NORTHERN CYCLONE FT br2fr, began badly, broke after start, last chance in draw, held up.

10 TONTO TORONTO FT

ELECTRIC GUITAR - WINGS OF MERCURY BAY/BROWN GELDING 5YRS C2 M0
 RED, GREEN V, WHITE SLEEVES

Owner: C Fioravanti Trainer: LUI TROTTA (CAMPBELLTOWN) Driver: LUI TROTTA
 LT: 30-3-8 TS: 8-0-1 LS: 20-3-7 LTS: \$9695

- 10 WNGATTA 17JAN01 2165MS FT G A Comensoli btn 31m wnr HOOFS A FLYIN (2:04.7), 2nd FORZETT, 3 wide early stages, three wide middle.
 3 ALBURY 03FEB01 1750MS FT G A Comensoli btn 3.50m wnr HANOVER LANE (2:01.7), 2nd OUR LUCIFER.
 10 ALBURY 10FEB01 2150MS FT G A Comensoli btn 24m wnr NEXT RULER (2:04.4), 2nd GRACESEA, broke, last.
 7 WNGATTA 20FEB01 2165MS FT G A Comensoli btn 20m wnr LUCAS BUCK (2:03.1), 2nd MY SWEET FLAME, 3 wide latter stages.
 10 ALBURY 10MAR01 2150MS FT G A Comensoli btn 51.50m wnr RECKON HEZA SMOOTHIE NZ (2:04.0), 2nd SHE WOLF, lightened, hung out, contacted sulky, broke, raced wide, tired badly, last.
 Last Win: COBRAM 26MAY00 2130MS FT G A Comensoli (2:06.6). 2nd MISTY AND MURKY, 3rd MY FRIEND JOE.

11 THE FIRST KNIGHT FT

GENGHIS KHAN - KNIGHT CREDIT BROWN GELDING 6YRS C3 M0

BLACK, SILVER STARS, HOOPED SLEEVES
 Owner: S J Snudden, M G Brennan, A D Commens, G J Snudden, B A Hughes
 Trainer: GEOFF WEBSTER (ANGLE VALE) Driver: ADAM BESHARA (C,c)
 LT: 39-7-10 TS: 3-1-1 LS: 6-1-0 LTS: \$18275

- 8 WAGGA 03MAY00 2120MS FT R W Jack btn 15m wnr GEOFFELLA (2:04.7), 2nd STYLISH STEVE, out of position at start.
 10 ALBURY 14MAY00 2550MS FT A Mizzi btn 69m wnr SOUTHBURN (2:05.6), 2nd AUSSIE PASTIME, run queried.
 6 WAGGA 03MAR01 2120MS FT P M Brown btn 16.50m wnr CANNY AVERIL (2:03.1), 2nd KOTARE TRENT.
 1-10 G DERBY 10APR01 1800MS FT br1fr R3/R6 Geoff Webster (1:59.6,58.1,28.1) 1.5m, 1.5m 1/1 fav 2nd DUNLEA FT br2fr, 3rd GALVINATOR FT br5fr, broke in score up, caused false start, out of draw in mobile starts.
 2-10 G DERBY 21APR01 2230MS FT br4sr C3/C4 Geoff Webster btn 3.3m 6/1 wnr BALBRIGGAN NZ FT br6fr (2:01.5,58.7,29.8), 3rd LAURIES GOLD FT br3sr, 3 wide latter stages, hung in.

Race 6**CLEANAWAY GRADUATION FINAL.**

9:52

Track Record: 1:49.3 - Chatham Luck NZ 30/11/1999 R0 Only. Final for those pacers which qualified in heats run at Gawler on April 20. PDLT\$.
1800 METRES

MOBILE START**TAB DOUBLE — 2ND LEG**

- 1 BROMACE FT**
BOOKMAKER USA - SURMO DEW BAY MARE 5YRS C0 M0
RED, BLACK STAR
Owner: G B Mason, K W Mason Trainer: GARY MASON (GLOBE DERBY PARK)
LT: 17-0-1 TS: 9-0-0 LS: 3-0-0 LTS: \$170
- 7-8 G DERBY 19DEC00 2230MS FT br5f C0 Geoffrey Hanks btn 29.8m 100/1 wnr NEW AGE STAR NZ FT br3f (2:04.5,60.3,29.7), 2nd VICTOR TRUMPER FT br6f, , broke after start, out of draw in mobile starts.
- 5-10 GAWLER 30MAR01 2170MS FT br3sr R0+ Geoffrey Hanks btn 18m 100/1 wnr MOVE FT br3f (2:03.8,62.4,31.1), 2nd PREEMPTIVE FT br1f, , out of position at start, driver cautioned score up.
- 4-10 G DERBY 03APR01 1800MS FT br4sr R0 Geoffrey Hanks btn 3.4m 20/1 wnr JOHNNY MACK FT br2sr (2:03.7,60.2,29.5), 2nd LOTS A LOOT FT br6f, , back in mobile draw.
- 7-10 G DERBY 10APR01 2230MS FT br1sr C0 Wayne Neilson btn 22.1m 7/1 wnr BRIDGEWOOD MISS FT br5f (2:03.0,59.9,29.4), 2nd LIVING THUNDER NZ FT br2sr.
- 4-10 GAWLER 20APR01 1750MS FT br1f R0 Geoffrey Hanks btn 5.7m 16/1 wnr TYPHOON EMMA FT br3f (2:04.1,61.6,30.4), 2nd CELESTIAL HANOVER FT br6f, , driver cautioned contacted marker pegs.

- 2 MODERN DESIGN NZ FT**
CAPROCK USA - ITALIAN DESIGN BROWN GELDING 4YRS C0 M0
GREEN, GOLD DIAMOND & ARMBANDS Driver: DARREN BILLINGER
Owner: G M Fuller, N A Fuller Trainer: GLENDA FULLER (GLOBE DERBY PARK)
LT: 8-0-1 TS: 5-0-1 LS: 3-0-0 LTS: \$378
- 7 RINGORA 10SEP00 2000MS FT wnr FLIP N FAST NZ (2:05.1), 2nd TRULY PRINCESS NZ, .
- 10 METHVEN 17SEP00 1800SS FT wnr ANVIL IF YOU WANT NZ (2:16.5), 2nd CLIFTON CHIEF NZ, .
- 3-10 G DERBY 13MAR01 1800MS FT br3sr C0 Mark Webster btn 10.9m 6/1 wnr PARISAN BOY FT br2sr (2:01.4,60.8,30.3), 2nd WENSTER FT br4f, , held up.
- 6-10 GAWLER 23MAR01 1750MS FT br2f C0 Mark Webster btn 19.4m 15/10 fav wnr ROYAL TEMPER FT br4sr (2:03.7,59.9,29.1), 2nd OUR BANDIT QUEEN FT br3sr, query noted.
- 6-10 GAWLER 20APR01 1750MS FT br3f R0 Darren Billinger btn 10.5m 4/1 wnr RUN ANNIE RUN NZ FT br4f (2:03.3,62.6,30.7), 2nd SOUTHERN JAGUAR NZ FT br1sr, .

- 3 RUN ANNIE RUN NZ FT**
GIOVANETTO NZ - MISS JENALDA BAY MARE 4YRS C0 M0
YELLOW, RED STARS, GREEN EPAULETTES & CUFFS Driver: ANDREW CLARKE
Owner: A S Pettit, S G Pettit, A J Clarke Trainer: ADRIAN PETTIT (GLOBE DERBY PARK) 50 - LT: 7-1-1 TS: 5-1-1 LS: 2-0-0 LTS: \$1100
- 10 INVERNZ 24NOV00 2200MS wnr TITAN BLOSS NZ, 2nd JUST KOJAK NZ, .
- 11 INVERNZ 08DEC00 2200MS FT wnr NUCLEAR DEW NZ, 2nd CHEEKY DISH NZ, .
- 2-9 GAWLER 23MAR01 2170MS FT br4f R0 Adrian Pettit btn 4.9m 10/1 wnr FRANCO CONCORD NZ FT br6f (2:04.8,60.5,29.1), 3rd RIKISHI FT br3f, , held up.
- 4-10 G DERBY 31MAR01 2230MS FT br2f R0 Adrian Pettit btn 4.7m 8/1 wnr FRANCO CONCORD NZ FT br3f (2:03.9,60.0,28.6), 2nd MAJESTIC SCENE FT br1f, .
- 1-10 GAWLER 20APR01 1750MS FT br4f R0 Adrian Pettit (2:03.3,62.6,30.7) 1.6m, 3.9m 12/10 fav 2nd SOUTHERN JAGUAR NZ FT br1sr, 3rd MISTER ILLIOS FT br2sr, , pre race swab.

- 4 TYPHOON EMMA FT**
TYPHOON LOBELL - EMMA CARRAMAR BAY MARE 4YRS C0 M0
AQUA & BLACK DIAGONAL QUARTERS, WHITE SLEEVES, BLACK STARS
Owner: J M Coakley Trainer: AMANDA TIDSWELL (DUBLIN) Driver: PETER TIDSWELL
LT: 11-1-2 TS: 2-1-1 LS: 6-0-0 LTS: \$1453
- 4 CANBERA 01APR00 1730MS FT S J Osmond btn 16.75m wnr YOU IDIOT (2:03.5), 2nd SKY RACER, , raced fiercely, hung in.
- 10 TEMORA 08APR00 2000MS FT S J Osmond btn 139m wnr JAMIN FT (2:01.5), 2nd VERY DIRECT, , raced greenly, broke, stood down in 1 trial.
- 6 JUNE 06MAY00 1760MS FT btn 32.05m wnr ROYAL BART (2:05.2), 2nd MISTY ROAD, .
- 2-11 G DERBY 10APR01 2230MS FT br1sr R0 Peter Tidswell btn 0.3m 6/1 wnr SHEEZ SPESH FT br1f (2:03.6,59.2,30.4), 3rd MISTER ILLIOS FT br2f, .
- 1-10 GAWLER 20APR01 1750MS FT br3f R0 Amanda Tidswell (2:04.1,61.6,30.4) 2.2m, 1.6m 25/10 eq.fav 2nd CELESTIAL HANOVER FT br6f, 3rd CYCLO FT br4f, .

- 5 CYCLO FT**
TROUBLEMAKER USA - SWEET EVIL BAY GELDING 4YRS C0 M0
BLUE, BLACK SASH & ARMBANDS
Owner: T J Stutley, H A Stutley Trainer: SUZANNE HILL (PENFIELD) Driver: WAYNE HILL (C)
LT: 13-0-6 TS: 8-0-4 LS: 5-0-2 LTS: \$1030
- 3-10 G DERBY 31OCT00 1800MS FT br2f R0 Wayne Hill btn 4.4m 4/1 wnr JACKA RIDGE NZ FT br1f (2:03.4,60.0,29.5), 2nd GRANGE BOY FT br1sr, .
- 5-5 GAWLER 03NOV00 2170MS FT br2f C0+ Wayne Hill btn 30m 50/1 wnr KING HITTER FT br3f (2:03.3,59.4,28.9), 2nd TARBOX FT br5f, .
- 2-10 KAPUNDA 12NOV00 2200MS FT br1f R0 Wayne Hill btn 6.8m 15/10 fav wnr KAWARTHA JOY FT br3f (2:06.8), 3rd MAGIC WIZARD FT br2f, , pre race swab, broke after start, out of draw in mobile starts.
- 8-10 GAWLER 23MAR01 2170MS FT br4sr R0 Wayne Hill btn 21.1m 7/1 wnr HAVAVIEW FT br3f (2:05.9,61.6,30.2), 2nd SELITS FT br4f, , back in mobile draw, raced roughly.
- 3-10 GAWLER 20APR01 1750MS FT br4f R0 Wayne Hill btn 3.8m 6/1 wnr TYPHOON EMMA FT br3f (2:04.1,61.6,30.4), 2nd CELESTIAL HANOVER FT br6f, , hung in.

- 6 CELESTIAL HANOVER FT**
MY HANDSOME FELLA - CELESTIAL CHARM BROWN GELDING 4YRS C0 M0
BLUE, GOLD SASH
Owner: D L Mason Trainer: STEWART DYSON (GLOBE DERBY PARK) Driver: PAUL BUTTERWORTH
LT: 30-0-4 TS: 11-0-4 LS: 12-0-0 LTS: \$1270
- 8-9 GAWLER 23MAR01 2170MS FT br5f R0 Paul Butterworth btn 37.4m 25/1 wnr FRANCO CONCORD NZ FT br6f (2:04.8,60.5,29.1), 2nd RUN ANNIE RUN NZ FT br4f, , inconvenienced, sulky contacted, flat tyre, driver cautioned shifting ground.
- 8-10 GAWLER 30MAR01 1750MS FT br2sr R0 Paul Butterworth btn 21.4m 33/1 wnr QUEENLY FRANCO NZ FT br3sr (2:03.1,60.6,30.2), 2nd AJAYS DIRECT FT br4sr, , pre race swab, raced fiercely.
- 3-11 G DERBY 03APR01 1800MS FT br5f R0 Paul Butterworth btn 15.6m 25/1 wnr AJAYS DIRECT FT br2f (2:00.8,59.4,29.9), 2nd REKKABYTE STAR FT br5sr, , hung in.
- 7-11 G DERBY 10APR01 2230MS FT br5sr R0 Paul Butterworth btn 10.3m 40/1 wnr SHEEZ SPESH FT br1f (2:03.6,59.2,30.4), 2nd TYPHOON EMMA FT br1sr, .
- 2-10 GAWLER 20APR01 1750MS FT br3f R0 Paul Butterworth btn 2.2m 16/1 wnr TYPHOON EMMA FT br3f (2:04.1,61.6,30.4), 3rd CYCLO FT br4f, , 3 wide early stages.

-----Second Row-----

- 7 SPICY SKYE FT**
CROSSCURRENT USA - WAITPINKA SKYE BROWN MARE 4YRS C0 M0
PINK, BLUE SLEEVES
Owner: R S Pollock, A L Pollock Trainer: KEITH ROUTLEY (TWO WELLS) Driver: KEITH ROUTLEY
LT: 17-0-4 TS: 14-0-3 LS: 3-0-1 LTS: \$1270
- 4-13 PTPIRIE 20JAN01 2050SS FT br3f R0 Melissa Roennfeldt btn 14.3m 14/1 wnr ADORI FT br2f (2:06.0,62.31,6), 2nd RONZEL GOLDIE FT br7f, , inconvenienced.
- 4-13 PTPIRIE 10FEB01 2050SS FT br3f R0 Leah Harvey btn 8.2m 65/10 wnr SUPREME ALMAHURST FT br6sr (2:07.6,62.2,31.4), 2nd MIMI THE MUNSTER FT br4f, .
- 7-8 PTPIRIE 17FEB01 2050MS FT br5f R0 Leah Harvey btn 20.9m 35/10 wnr RANSOM ROBUST FT br1sr (2:05.0,60.5,29.5), 2nd SARAH CRAIG FT br6f, .
- 3-10 STRATHL 08APR01 2110MS FT br2sr R0 Keith Routley btn 2.1m 8/10 fav wnr MAJESTIC SCENE FT br1sr (2:05.9), 2nd LOTS A LOOT FT br3f, , held up.
- 5-10 GAWLER 20APR01 1750MS FT br1sr R0 Keith Routley btn 8.9m 20/1 wnr TYPHOON EMMA FT br3f (2:04.1,61.6,30.4), 2nd CELESTIAL HANOVER FT br6f, .

- 8 SOUTHERN JAGUAR NZ FT**
JAGUAR SPUR USA - ANDO'S PROSPECT NZ BAY GELDING 4YRS C0 M0
BLACK, ROYAL BLUE STARS, STARRED SLEEVES
Owner: M H Hardie, C M Baird Trainer: MICHAEL HARDIE (LYNDOCH) Driver: MICHAEL HARDIE
LT: 11-0-3 TS: 6-0-2 LS: 5-0-1 LTS: \$1463
- 3 WINTON 29DEC00 2400MS FT Clarke Barron btn 21m (2:00.5), .
- 6 INVERNZ 12JAN01 2200MS FT Clarke Barron wnr MISTER DALE NZ (2:04.4), 2nd SHUT THE GATE NZ, .
- 5 INVERNZ 31JAN01 2200MS FT Mark Jones wnr MYSTIC GIRL NZ (2:04.1), 2nd HIGHVIEW MELODY NZ, .
- 9 WAIKATI 18FEB01 2600SS FT Clarke Barron wnr SANDY'S IMAGE NZ (2:11.1), 2nd SCOTTISH BANNER NZ, .
- 2-10 GAWLER 20APR01 1750MS FT br1sr R0 Michael Hardie btn 1.6m 8/1 wnr RUN ANNIE RUN NZ FT br4f (2:03.3,62.6,30.7), 3rd MISTER ILLIOS FT br2sr, , broke in score up, broke, last chance to race truly, hung in, driver cautioned contacted marker pegs.

- 9 MISTER ILLIOS FT**
MALONE HANOVER - GREEK RIDDLE BROWN GELDING 4YRS C0 M0
BLUE & SILVER QUARTERS, SILVER STAR IN BLUE QUARTERS, BLUE SLEEVES
Owner: R C Sisson, S Sisson Trainer: RALPH SISSON (GAWLER WEST) Driver: GARY BUCKLEY (C)
LT: 14-0-7 TS: 14-0-7 LS: 0-0-0 LTS: \$1550
- 8-10 GAWLER 23MAR01 1750MS FT br4f C0 Gary Buckley btn 23.1m 15/1 wnr ROYAL TEMPER FT br4sr (2:03.7,59.9,29.1), 2nd OUR BANDIT QUEEN FT br3sr, , 3 wide early stages.
- 7-10 GAWLER 30MAR01 2170MS FT br2sr C0 Gary Buckley btn 30.6m 25/1 wnr KELLYS LITTLE ROCKY NZ FT br6f (2:02.2,60.2,29.3), 2nd SPRINGDAM LAURIE FT br4f, , pre race swab.
- 4-10 G DERBY 03APR01 2230MS FT br1sr C0 Gary Buckley btn 8.4m 8/1 wnr CAMPBELLS CASTLE NZ FT br2sr (2:03.5,59.3,28.9), 2nd HIDDEN ACE FT br4f, .
- 3-11 G DERBY 10APR01 2230MS FT br2f R0 Gary Buckley btn 2.9m 12/1 wnr SHEEZ SPESH FT br1f (2:03.6,59.2,30.4), 2nd TYPHOON EMMA FT br1sr, , held up.
- 3-10 GAWLER 20APR01 1750MS FT br2sr R0 Gary Buckley btn 5.5m 12/1 wnr RUN ANNIE RUN NZ FT br4f (2:03.3,62.6,30.7), 2nd SOUTHERN JAGUAR NZ FT br1sr, .

10 PATRICIA MARGARETEXOTIC EARL USA - WIDE VISION
BLACK, WHITE SPOTS

Owner: B A Gilgen

Trainer: BETTY GILGEN (STRATHALBYN)

C0 M0

Driver: BARRY EWEN

LT: 27-0-8 TS: 18-0-5 LS: 9-0-3 LTS: \$2840

- 3-8 STRATHL 18MAR01 2110MS FT br2sr C0+ Barry Ewen btn 25.5m 33/1 wnr JAMIN FT br4fr (2:03.4), 2nd GHEPARDO FT br1fr, back in mobile draw.
- 3-9 G DERBY 24MAR01 2230MS FT br4sr C0+ Barry Ewen btn 22.3m 25/1 wnr JAMIN FT br5fr (2:00.0,59.3,29.9), 2nd CRYSTAL BOOK FT br1sr, , tightened, contacted marker pegs, held up, driver suspended 10 days.
- 3-10 GAWLER 30MAR01 2170MS FT br2fr C0 Scott Ewen btn 23.7m 7/1 wnr KELLYS LITTLE ROCKY NZ FT br6fr (2:02.2,60.2,29.3), 2nd SPRINGDAM LAURIE FT br4fr, , hung in, sulky contacted.
- 3-9 STRATHL 08APR01 1710MS FT br1sr R0+ Barry Ewen btn 1.8m 35/10 wnr PREEMPTIVE FT br4fr (2:06.7), 2nd TIKITUP FT br3sr, .
- 5-10 GAWLER 20APR01 1750MS FT br4sr R0 Barry Ewen btn 8m 12/1 wnr RUN ANNIE RUN NZ FT br4fr (2:03.3,62.6,30.7), 2nd SOUTHERN JAGUAR NZ FT br1sr, , checked, tightened, held up.

11 DEVILS ICON

SURMO HANOVER USA - OUR CREAM PUFF

GREEN, BLUE & WHITE CHECKED V

Owner: Ian Edwards Nominees Pty Ltd

Trainer: CHRIS LAIRD (PLYMPTON)

C0 M0

Driver: DAVID HARDING

LT: 11-2-0 TS: 1-0-0 LS: 0-0-0 LTS: \$3318

- 9-11 G DERBY 13APR99 1800MS FT br1 3YO Terry Hayes btn 11.7m 80/1 wnr JOE ASHEN FT br10 (2:02.1,60.4,0.0), 2nd KERINGLEE ATTEST FT br4, .
- 1-10 G DERBY 01JUN99 1800MS FT br1 3YO Terry Hayes (2:01.9,60.7), 2m, 1m 16/1 2nd LIGNUM LAR RIKIN FT br9, 3rd WENSTER FT br7, , shifted out under pressure, swabbed.
- 7-9 GAWLER 11JUN99 2170MS FT br5 3YO Terry Hayes btn 11.6m 16/1 wnr CHATON BOY FT br8 (2:07.0,59.8,0.0), 2nd PARAGON PORT FT br1, .
- 1-11 G DERBY 25JUN99 2230MS FT br3 3YO Terry Hayes (2:04.3,59.6), 15.5m, 5m fav 2nd MISS MONET NZ FT br6, 3rd JACK ALMAHURST FT br9, .
- 6-10 GAWLER 20APR01 1750MS FT br3sr R0 David Harding btn 9.7m 4/1 wnr TYPHOON EMMA FT br3fr (2:04.1,61.6,30.4), 2nd CELESTIAL HANOVER FT br6fr, .

Race 7**GARRARDS PESTICIDES COMBINED PACE.**

10:22

Track Record: 1:28.6 - Just Whistle Dixie 11/01/2000 C8 Or Better. PBD/CLSex. 2230 METRES

MOBILE START**1 CAPTAIN JEREMY**

JEREMY LAURENCE - LOWDEN CUTE

BROWN, WHITE CROSSED SASHES

Owner: J R Barrowcliff, R J Stevens, K R McDonald

Trainer: JACK BARROWCLIFF (GLOBE DERBY PARK)

BAY GELDING 8YRS

C8 M0

Driver: BARRY EWEN

LT: 88-8-19 TS: 16-1-0 LS: 2-0-1 LTS: \$31840

- 7-8 G DERBY 03MAR01 1800MS FT br6fr C6/C8 Barry Ewen btn 9.9m 33/1 wnr TAR FELLA NZ FT br2sr (1:58.7,57.6,28.9), 2nd RXPLORE FT br2fr, .
- 4-11 G DERBY 10MAR01 1800MS FT br4sr C5/C9 Barry Ewen btn 3.4m 40/1 wnr CALL ME AUSSIE FT br3sr (2:00.2,58.6,29.1), 2nd PACIFIC JEWEL NZ FT br2fr, , tightened, held up, obtained inside run.
- 9-10 G DERBY 24APR01 2230MS FT br2sr C5/C9 Barry Ewen btn 7.8m 40/1 wnr FOLDING NOTES NZ FT br2fr (2:00.4,58.5,29.5), 2nd RXPLORE FT br1fr, .
- 6-9 G DERBY 14APR01 1800MS FT br3sr C5/C13 Barry Ewen btn 11.1m 16/1 wnr DALGARTH PARK FT br4sr (2:01.9,58.1,28.6), 2nd LEWD LAD FT br1sr, , held up.
- 9-11 G DERBY 21APR01 1800MS FT br4fr C7+ Barry Ewen btn 19.7m 50/1 wnr MAKEYOUROWNLUCK FT br4sr (1:57.5,58.7,29.2), 2nd FLYING RELAY FT br2sr, , held up.
- Last Win: G DERBY 11NOV00 2230MS FT br3sr C5/C7 Scott Ewen (2:04.3,58.6,30.0) 40/1, swabbed, driver suspended 14 days. 2nd THIRD DECISION FT br1fr, 3rd BUSY BRUCE FT br1sr.

2 MATTRON

TORADO HANOVER - DUSTY LYN

RED, WHITE MALTESE CROSSES

Owner: F T Greaves

Trainer: TREVOR GREAVES (GLOBE DERBY PARK)

BAY GELDING 9YRS

C8 M1

Driver: TREVOR GREAVES

LT: 118-12-27 TS: 0-0-0 LS: 13-0-0 LTS: \$59378

- 7-8 G DERBY 07MAR00 1800MS FT br2fr R7+ Trevor Greaves btn 24.8m 33/1 wnr TALKIN PORT FT br6fr (2:00.1,61.0,31.1), 2nd THE DECORATOR FT br3fr, .
- 6-6 G DERBY 11MAR00 2230MS FT br1fr C8+ Trevor Greaves btn 32.2m 150/1 wnr MONWAVERLY FT br3fr (2:01.2,58.5,28.3), 2nd HEY TRUDE FT br2fr, , pre race swab.
- 6-7 G DERBY 28MAR00 2230MS FT br1fr R7+ Trevor Greaves btn 21.3m 300/1 wnr RYANS DAY NZ FT br5fr (2:00.5,57.1,28.3), 2nd GOLD HERO FT br2sr, .
- 8-8 G DERBY 01APR00 1800MS FT br4fr C8/C9 Trevor Greaves btn 47.9m 250/1 wnr MONWAVERLY FT br2sr (1:58.1,56.7,28.3), 2nd YOUNG JATE NZ FT br1fr, , pre race swab.
- 7-7 G DERBY 15APR00 2230MS FT br6fr C7/C8 Trevor Greaves btn 43.6m 200/1 wnr PROZACK NZ FT br4fr (1:59.4,60.5,29.8), 2nd ELITE GUY FT br3fr, , hung out, contacted sulky.
- Last Win: MVALLEY 17JAN98 1940MS FT br6 Chris Alford (2:02.2), swabbed. 2nd SPECIAL FX, 3rd JUNGLEROCK.

3 KISSORKILL

EHELON USA - MARY'S DREAM

ROYAL BLUE, PINK V, LIGHT BLUE SLEEVES

Owner: C F Cramp, G G Cramp, S J Cramp

BAY GELDING 5YRS

C8 M1

Trainer: GREGORY CRAMP (MILDURA SOUTH)

111121

sr11463413231 LT: 26-9-9 TS: 12-4-4 LS: 14-5-5 LTS: \$36660

- 1 MILDURA 30JAN01 2150MS FT Gregory Cramp (2:00.2) 15m, hhd 2nd KARAMEA ATHENA FT, 3rd JACK SARNEL, , pre race swab.
- 3-5 MILDURA 23FEB01 2150MS FT Gregory Cramp btn 7m wnr WINDGRASS (2:01.3), 2nd THE FANTASY FT, , held up.
- 2 MVALLEY 03MAR01 2090MS FT John Caldwell btn 4m wnr LIVING ANGEL (2:02.0), 3rd KUKRI, .
- 3 MVALLEY 10MAR01 1609MS FT John Caldwell btn 2.5m wnr SOKYOLA NZ (1:57.7), 2nd FANTASY DASH NZ, .
- 1-10 G DERBY 14APR01 2230MS FT br3sr M0 Gregory Cramp (1:59.4,58.5,29.3) 2.5m, 3.6m 5/1 2nd HIGH ANDY FT br5sr, 3rd HIGHTAIL FT br4fr, , raced roughly, shifted out, last chance to race truly.

4 HIGH ANDY

TORADO HANOVER - NATURAL HIGH

BLACK, SILVER STARS, HOOPED SLEEVES

Owner: O N P A Whats

BAY GELDING 7YRS

C9 M0

Trainer: GEOFF WEBSTER (ANGLE VALE)

Driver: GEOFF WEBSTER

LT: 128-12-40 TS: 18-2-7 LS: 27-2-6 LTS: \$51668

- 8-8 G DERBY 17MAR01 1800MS FT br2fr C9+ Ryan Hryhorec btn 13.2m 10/1 wnr KEYAFELLA NZ FT br2sr (2:00.5,57.2,28.2), 2nd FLYING RELAY FT br4fr, , driver cautioned lightning.
- 7 MILDURA 03APR01 2555SS FT Gavin Lang btn 25m wnr MAKEYOUROWNLUCK FT (2:05.5), 2nd BRIGALOW BUSH, , galloped out, continue, right outside draw in standing starts, 3 wide latter stages.
- 2 MILDURA 06APR01 2555SS FT John Caldwell btn hd wnr SYCOPHANT (2:06.6), 3rd ROYCEDEEN NZ, , pre race swab, began badly, continue, right outside draw in standing starts.
- 2-10 G DERBY 14APR01 2230MS FT br5sr M0 Geoff Webster btn 2.5m 20/1 wnr KISSORKILL FT br3sr (1:59.4,58.5,29.3), 3rd HIGHTAIL FT br4fr, .
- 6-11 G DERBY 21APR01 1800MS FT br5fr C7+ Ron Webster btn 13m 10/1 wnr MAKEYOUROWNLUCK FT br4sr (1:57.5,58.7,29.2), 2nd FLYING RELAY FT br2sr, , held up.
- Last Win: MILDURA 13DEC00 2555SS FT Gregory Cramp (2:05.5) . 2nd WEMEN FALCON, 3rd CHEAP-SKATE NZ.

5 BRENDANS MATE

MOSTEST YANKEE - KARINDAS COURAGE

WHITE, RED HOOPS

Owner: P G Lovell, D J Lovell

BROWN GELDING 8YRS

C14 M5

Trainer: MATTHEW HARDING (GLOBE DERBY PARK)

Driver: MATTHEW HARDING

LT: 147-27-41 TS: 12-3-2 LS: 27-4-4 LTS: \$109956

- 3 ALBPARK 14OCT00 2138MS FT A W Barnes btn 2.25m wnr JAMES GOWER (2:02.6), 2nd BLANTON, , restrained after start.
- 12 GOLDCAST 20OCT00 2609SS 20 btn 31m wnr FOREVER GRANT (2:03.0), 2nd SOUND MOTOR, , pre race swab, bled 1st time, swabbed, raced wide, stood down 3 months.
- 4 MT.GAMB 03MAR01 2170MS FT br4fr R6+ Allan McDonough btn 8.5m 11/10 wnr GENERAL JATE NZ FT br3fr (2:04.3), 2nd NATURE TIME FT br1fr, .
- 5-6 MT.GAMB 17MAR01 1760MS FT br1sr R5+ Robert Mann btn 25.5m 3/1 wnr GENERAL JATE NZ FT br5fr (2:00.5), 2nd MEDIATOR FT br2fr, , pre race swab.
- 8-8 G DERBY 07APR01 1800MS FT br4fr C9+ Matthew Harding btn 16.7m 20/1 wnr ALL FOR ONE FT br6fr (1:57.0,57.9,29.1), 2nd TAR FELLA NZ FT br2sr, 3 wide latter stages.
- Last Win: ALBPARK 07OCT00 2138MS FT A W Barnes (2:00.2), raced wide, swabbed. 2nd JAMES GOWER, 3rd COUNT VANSTON.

6 KEEP IT UP NZ

VANCE HANOVER - KRINA BELLA

WHITE, RED HOOPED SLEEVES

Owner: D M Shammall, Est Of W Francis

BROWN GELDING 9YRS

C26 M3

Trainer: GEORGE SMITH (CAMDEN PARK)

Driver: MICHAEL SMITH

LT: 91-28-27 TS: 7-1-1 LS: 0-0-0 LTS: \$187197

- r-7 G DERBY 23SEP00 2645MS FT br2sr C8+ Michael Smith 4/1 wnr VAN TUNE NZ FT br1sr (2:00.9,59.6,30.0), 2nd FROM THE DOWNS FT br5fr, , broke, failed to finish, vet's examination after race, stood down vet certificate plus eq.
- 7-8 G DERBY 17MAR01 1800MS FT br4sr C9+ Michael Smith btn 9.6m 10/1 wnr KEYAFELLA NZ FT br2sr (2:00.5,57.2,28.2), 2nd FLYING RELAY FT br4fr, .
- 1-7 GAWLER 30MAR01 2170MS FT br1sr C6+ Michael Smith (2:04.6,59.9,30.1) 3.6m, 5.3m 1/4 fav 2nd LEWD LAD FT br3fr, 3rd EARN A LOT FT br5fr, , out of position at start, driver cautioned score up.
- 6-8 G DERBY 07APR01 1800MS FT br1sr C9+ Michael Smith btn 9.6m 14/1 wnr ALL FOR ONE FT br6fr (1:57.0,57.9,29.1), 2nd TAR FELLA NZ FT br2sr, , held up.
- 3-11 G DERBY 21APR01 1800MS FT br3sr C7+ Michael Smith btn 5.5m 9/1 wnr MAKEYOUROWNLUCK FT br4sr (1:57.5,58.7,29.2), 2nd FLYING RELAY FT br2sr, , 3 wide latter stages.

Race 8 SMOKE-FREE TROTTERS HANDICAP. 10:52
 Track Record: 2:05.4 - Kims Fantasy 23/10/1999 T3 Or Better. RBD.
2645 METRES STANDING START

1 COMICAL PRINCE FT
 PAULSBORO - BLENDED HUMOR BAY GELDING 6YRS T3 TMO
 YELLOW, DARK BLUE V & ARMBANDS
 Owner: R L Rogers, G J Rogers Trainer: GREG ROGERS (GAWLER) Driver: ROSS SUGARS
 LT: 74-4-13 TS: 25-1-5 LS: 22-2-7 LTS: \$10046

5-10 GAWLER 23MAR01 2580SS 20 br3fr DISC Greg Rogers btn 14.1m 7/1 wnr SCOTTISH LOGAN NZ 20
 br2fr (2:11.3,63.5,31.0), 2nd SMOKEY JOLTER NZ 20 br4fr, , raced roughly, inconvenienced, broke.

6-12 GAWLER 30MAR01 2170SS 30 br1fr T0+ Greg Rogers btn 11.6m 9/1 wnr SCOTTISH LOGAN NZ FT
 br1fr (2:11.7,62.7,30.3), 2nd BRIDGEWOOD GINJA 20 br1fr, , pre race swab, held up.

3-14 G DERBY 03APR01 2645SS 60 br1fr 3T0+ Greg Rogers btn 5.2m 8/1 wnr BRIDGEWOOD BULLET FT
 br1fr (2:12.2,62.1,31.0), 2nd MAORI LOCK 40 br3fr, , inconvenienced.

5-14 G DERBY 10APR01 2645SS 30 br1fr TRD+ Greg Rogers btn 19.6m 8/1 wnr BRARNIE DEL 40 br1fr
 (2:06.1,61.7,30.6), 2nd AAY JAY WHITE FT br1fr, .

7-10 GAWLER 20APR01 2170MS FT br3sr T0/T5 Greg Rogers btn 24.4m 20/1 wnr RASHAAN FT br1sr
 (2:07.8,62.1,30.5), 2nd CENTIMETRE PERFECT FT br2sr, .

Last Win: G DERBY 19SEP00 2645SS 20 br1fr T0+ Greg Rogers (2:14.1,62.3,30.4) 9/10 fav. 2nd ANDY
 HARDY 10 br1fr, 3rd DYNAMIC FT br2fr.

2 BOMBARDIER NZ FT
 GEE WHIZ II - AMANDA JANE BAY GELDING 8YRS T4 TMO
 MAROON, GREY (VERT), STRIPE & SLEEVES
 Owner: A M Sciberras Trainer: DENNIS BLOMFIELD (LEWISTON) Driver: WAYNE HILL (C,c)
 LT: 79-5-8 TS: 25-1-2 LS: 10-0-0 LTS: \$18774

1-11 G DERBY 24MAR01 2230SS FT br3fr T3+ Wayne Hill btn 16.6m 200/1 wnr BRARNIE DEL FT br1fr
 (2:08.6,59.1,28.5), 3rd OH YES INDEED NZ 20 br2fr, , driver cautioned, contacted marker pegs.

11-11 G DERBY 31MAR01 2645SS FT br7fr DISC Wayne Hill btn 61.4m 200/1 wnr SATIN FROST FT br6fr
 (2:08.1,60.1,30.1), 2nd ROYDON SPEED NZ FT br1fr, , checked and broke.

9-9 G DERBY 07APR01 2230MS FT br1fr T3+ Dennis Blomfield btn 34.1m 200/1 wnr HOMER HAWK FT
 br4sr (2:03.8,59.4,29.7), 2nd VIRGINIA BLEND FT br4fr, .

7-12 G DERBY 14APR01 2645SS FT br6fr DISC Wayne Hill btn 14.2m 200/1 wnr ERIC BOOTH 30 br1fr
 (2:05.9,60.9,30.0), 2nd KEYSTONE RULE 20 br1fr, .

4-10 GAWLER 20APR01 2170MS FT br6fr T0/T5 Wayne Hill btn 14.1m 100/1 wnr RASHAAN FT br1sr
 (2:07.8,62.1,30.5), 2nd CENTIMETRE PERFECT FT br2sr, , inconvenienced.

Last Win: GAWLER 12JAN01 2580SS 10 br2fr DISC+ Dennis Blomfield (2:10.1,63.5,30.6) 14/1. 2nd
 NICHOLAS ANDREW 20 br1fr, 3rd TENNESSEE DEE JAY 40 br1fr.

3 BULLION BROKER FT
 FRENCH CHEF - KARAMEA VERMAH BAY GELDING 7YRS T4 TMO
 BLACK, WHITE SASH & CUFFS
 Owner: P J Berbec, T R Marchant, L P O'Neill, P J Randall Trainer: LUKE O'NEILL (GLOBE DERBY PARK)
 s358e06670477 - s890008 LT: 61-7-13 TS: 5-0-0 LTS: \$27722

9-12 KAPUNDA 25FEB01 2200SS 10 br1fr DISC Luke O'Neill btn 73.9m 3/1 wnr EARLY STRIKER FT br4fr
 (2:10.7), 2nd ALL AMERICAN NZ FT br3fr, , broke, warning issued, driver cautioned contacted marker
 pegs.

10-11 G DERBY 17MAR01 2230MS FT br4fr T4/T12 Jock Dunlop btn 80.9m 100/1 wnr WHITE HARTS DEE
 JAY FT br3sr (2:05.2,60.5,30.4), 2nd COOL RETURN NZ FT br1sr, , tired badly.

10-11 G DERBY 24MAR01 2230SS FT br2fr T3+ Luke O'Neill btn 89.1m 50/1 wnr BRARNIE DEL FT br1fr
 (2:08.6,59.1,28.5), 2nd BOMBARDIER NZ FT br3fr, , began badly, last chance in draw, broke.

10-14 G DERBY 03APR01 2645SS 60 br2fr 3T0+ Luke O'Neill btn 22.6m 150/1 wnr BRIDGEWOOD BULLET
 FT br1fr (2:12.2,62.1,31.0), 2nd MAORI LOCK 40 br3fr, .

8-8 G DERBY 21APR01 2230MS FT br1fr T4/T12 Jock Dunlop btn 67.6m 25/1 wnr VIRGINIA BLEND FT
 br5fr (2:04.6,60.5,30.4), 2nd ERIC BOOTH FT br1sr, , tightened, contacted marker pegs, broke.

Last Win: G DERBY 05JUN99 2645MS FT br7fr Luke O'Neill (2:09.7,62.1,0.0) 12/1. 2nd APACHE GLEN FT br2,
 3rd RUGGORA FT br5.

4 BRARNIE DEL 10
 KEYSTONE CROSBY USA - MOLLY DUNDAS BAY MARE 5YRS T4 TMO
 BLACK, ORANGE CHECKS, BLACK SLEEVES Driver: PETER TIDSWELL
 Owner: J G Leibhardt, C J Tidswell Trainer: MICHAEL TIDSWELL (KANGAROO FLAT)
 LT: 34-9-6 TS: 16-8-5 LS: 5-0-0 LTS: \$17995

1-13 G DERBY 13MAR01 2230SS 20 br1fr T0+ Peter Tidswell (2:07.5,61.4,30.5) 5m, 21.8m 9/10 fav 2nd
 SCOTTISH LOGAN NZ FT br3fr, 3rd NICHOLAS ANDREW 30 br1fr, , pre race swab, three wide middle,
 driver cautioned shifting ground.

1-11 G DERBY 24MAR01 2230SS FT br1fr T3+ Peter Tidswell (2:08.6,59.1,28.5) 16.6m, hd 7/10 fav 2nd
 BOMBARDIER NZ FT br3fr, 3rd OH YES INDEED NZ 20 br2fr, .

6-11 G DERBY 31MAR01 2645SS FT br5fr DISC Peter Tidswell btn 10.8m 16/10 fav wnr SATIN FROST FT
 br6fr (2:08.1,60.1,30.1), 2nd ROYDON SPEED NZ FT br1fr, , broke, last chance to race truly, 3 wide
 latter stages.

1-14 G DERBY 10APR01 2645SS 40 br1fr TR0+ Peter Tidswell (2:06.1,61.7,30.6) 5.3m, nk 8/10 fav 2nd
 AAY JAY WHITE FT br1fr, 3rd SCOTTISH LOGAN NZ 20 br1fr, .

10-12 G DERBY 14APR01 2645SS FT br2fr DISC Amanda Tidswell btn 43m 14/10 fav wnr ERIC BOOTH 30
 br1fr (2:05.9,60.9,30.0), 2nd KEYSTONE RULE 20 br1fr, , veterinary examination before race, began
 badly, last chance in draw, broke, checked, broke, vet's examination after race.

5 IMA COP TOO 10
 KEYSTONE GONDOLA - ARCTIC FOX BROWN MARE 5YRS T4 TMO
 GREEN & PINK QUARTERS Driver: ALAN SMITH
 Owner: J O Smith, J W Butler, S L Swensen, R C Cummins Trainer: ALAN SMITH (SEMAPHORE STH)
 LT: 34-14-6 TS: 6-2-2 LS: 14-7-4 LTS: \$28707

2-7 G DERBY 14OCT00 2230MS FT br2fr T2/T8 Alan Smith btn 6.4m 32/10 wnr GLOBES MISTAKE NZ
 FT br4fr (2:07.4,60.0,29.7), 3rd MEGS GLORY FT br6fr, .

1-12 GAWLER 27OCT00 2580SS 40 br2fr DISC Alan Smith (2:12.9,62.5,30.6) 1.3m, 3.9m 2/1 fav 2nd OUR
 SMOKEY JOE FT br2fr, 3rd ITS REACTIONARY NZ 10 br2fr, , three wide middle.

1-10 GAWLER 03NOV00 2170MS FT br3fr T0/T5 Alan Smith (2:10.5,62.3,30.3) hd, 3.8m 1/2 fav 2nd
 BRARNIE ALI FT br2fr, 3rd RASHAAN FT br4sr, , tightened, 3 wide early stages.

3-10 G DERBY 18NOV00 2230SS 10 br1fr T3+ Alan Smith btn 3.7m 25/10 wnr AZZURRA DIAMOND FT
 br1fr (2:09.3,61.4,30.5), 2nd RASHAAN FT br4fr, .

9-12 G DERBY 25NOV00 2645SS 20 br1fr DISC Alan Smith btn 13.8m 45/1 wnr TOM SOLDA 10 br2fr
 (2:07.1,61.3,31.0), 2nd GLOBES MISTAKE NZ 30 br3fr, .

6 CENTIMETRE PERFECT 20
 ELECTRIC GUITAR - OH THAT GIRL BAY GELDING 6YRS T5 TMO
 YELLOW, RED DIAMOND SASH & SLEEVES
 Owner: K Preston, S G Preston Trainer: BARRY PRESTON (PARALOWIE) Driver: BARRY PRESTON
 LT: 45-6-10 TS: 19-2-2 LS: 14-2-6 LTS: \$21620

8-6 MVALLEY 23DEC00 2540SS FT Graeme Lang btn 15.50m wnr CEE LEWIS FT (2:09.5), 2nd WAIKARE
 GOLD, .

8 MVALLEY 03MAR01 3050SS FT Gavin Lang btn 16.50m wnr GUARDON NZ (2:06.2), 2nd SYDNEY
 BULLDOG NZ, .

1-12 BENDIGO 09MAR01 2865SS 10 Gavin Lang btn 23m wnr GEORGES GLORY (2:06.5), 2nd MAORITA
 G DERBY 14APR01 2645SS FT br1fr DISC Keith Preston btn 9.6m 10/1 wnr ERIC BOOTH 30 br1fr
 (2:05.9,60.9,30.0), 2nd KEYSTONE RULE 20 br1fr, , tightened, broke.

2-10 GAWLER 20APR01 2170MS FT br2sr T0/T5 Keith Preston btn 4.9m 5/1 wnr RASHAAN FT br1sr
 (2:07.8,62.1,30.5), 3rd BRARNIE ALI FT br2fr, , checked.

Last Win: BALARAT 10NOV00 2610SS FT Graeme Lang (2:09.1) . 2nd TARMAC LAD, 3rd MAORITA .

7 RASHAAN ODS 20
 NO DIRECTION CA - PRECIOUS FLYER BROWN MARE 5YRS T5 TMO
 YELLOW, BLACK DIAMOND
 Owner: T R Linke, T S Linke Trainer: ROSS LINKE (KADJINA) Driver: ROSS LINKE
 LT: 18-8-3 TS: 11-6-3 LS: 7-2-0 LTS: \$15500

2-10 G DERBY 18NOV00 2230SS FT br4fr T3+ Ross Linke btn 2.5m 22/10 fav wnr AZZURRA DIAMOND
 FT br1fr (2:09.3,61.4,30.5), 3rd IMA COP TOO 10 br1fr, , pre race swab, began badly, held up.

4-11 G DERBY 05DEC00 2230MS FT br3sr TR0/TR5 Ross Linke btn 9.2m 12/10 fav wnr BRIDGEWOOD
 GINJA FT br2fr (2:08.0,62.2,31.0), 2nd AZZURRA DIAMOND FT br4fr, , tightened, checked, broke.

5-12 GAWLER 09FEB01 2580SS 30 br2fr T0+ Peter Lawrence btn 17.9m 45/10 wnr SCOTCHBRIGHT FT
 br1fr (2:12.1,62.0,31.0), 2nd BRARNIE DEL 10 br1fr, , began badly.

1-14 G DERBY 17FEB01 2645SS 30 br2fr T0+ Ross Linke (2:10.1,60.4,29.3) 5.8m, 18.7m 6/1 2nd COOL
 RETURN NZ 50 br1fr, 3rd BRARNIE ALI 10 br2fr, .

1-10 GAWLER 20APR01 2170MS FT br1sr T0/T5 Peter Lawrence (2:07.8,62.1,30.5) 4.9m, 1.2m 2/1 fav 2nd
 CENTIMETRE PERFECT FT br2sr, 3rd BRARNIE ALI FT br2fr, , pre race swab, three wide middle.

8 MEGS GLORY 30RED COACH GLORY - MEGS IDOL
MAROON, GOLD BRACES

BAY GELDING 7YRS

T6 TM0

Owner: L B Lyons, F Berry
LT: 110-7-32 TS: 27-0-6Trainer: DAVID SMITH (PENFIELD)
LS: 17-1-4 LTS: \$32975

Driver: DAVID SMITH

- 8-11 G DERBY 24MAR01 2230SS 30 br1fr T3+ Leah Harvey btn 38.6m 30/1 wnr BRARNIE DEL FT br1fr (2:08.6.59.1.28.5), 2nd BOMBARDIER NZ FT br3fr, , 3 wide latter stages.
- 12-12 GAWLER 30MAR01 2170SS 60 br1fr T0+ David Smith btn 73.9m 30/1 wnr SCOTTISH LOGAN NZ FT br1fr (2:11.7.62.7.30.3), 2nd BRIDGEWOOD GINJA 20 br1fr, , broke under pressure.
- 4 MILDURA 04APR01 2555SS FT Neil McCallum btn 12.50m wnr SPONTANEOUS LEE (2:06.9), 2nd VANDER PLAS NZ.
- 6-12 G DERBY 14APR01 2645SS FT br4fr DISC David Smith btn 10.4m 10/1 wnr ERIC BOOTH 30 br1fr (2:05.9.60.9.30.0), 2nd KEYSTONE RULE 20 br1fr, , 3 wide early stages.
- 3-8 G DERBY 21APR01 2230MS FT br3fr T4/T12 David Smith btn 6.4m 10/1 wnr VIRGINIA BLEND FT br5fr (2:04.6.60.5.30.4), 2nd ERIC BOOTH FT br1sr, .

Last Win: SHEPPIN 13JUL00 2710SS 10 Neil McCallum (2:11.5), swabbed. 2nd ROY MCCLOY NZ, 3rd ROCKY BLOOMFIELD.

9 GEE SIXTY EIGHT NZ**ODS 50**PAYSON'S BROTHER USA - MERCURIUS
GREEN, WHITE SASH, BLACK SLEEVES

ROAN GELDING 7YRS

T8 TM0

Driver: SCOTT PASCOE

Owner: Ningana Park, L L Mason, E Nuttall, J Pascoe, K J Pascoe
LT: 75-12-21 TS: 22-6-5 LS: 12-3-2 LTS: \$57573

Trainer: SCOTT PASCOE (BIRDWOOD)

- 4-14 G DERBY 03MAR01 2645SS 20 br2fr DISC Scott Pascoe btn 14.9m 8/1 wnr COOL RETURN NZ 20 br1fr (2:08.4.61.0.30.0), 2nd CALL ME EDMOND FT br1fr, .
- 2-9 GAWLER 09MAR01 2580SS 80 br1fr TR0+ Scott Pascoe btn 39.1m 4/1 wnr BRARNIE DEL 20 br1fr (2:08.9.61.4.30.2), 3rd FRANCO PARAGON NZ 70 br1fr, , broke, warning issued, withstood protest.
- 1-8 STRATHL 18MAR01 2510SS 80 br1fr TR0+ Scott Pascoe (2:08.1) 5.4m, 1.5m 2/1 fav 2nd EARLY STRIKER 10 br2fr, 3rd AZZURRA DIAMOND 30 br2fr, , fractious at barrier, three wide middle.
- 10 MILDURA 04APR01 2555SS FT Scott Pascoe btn 76m wnr SPONTANEOUS LEE (2:06.9), 2nd VAN DER PLAS NZ, , 3 wide early stages, three wide middle, tired badly.
- 11-12 G DERBY 14APR01 2645SS 20 br2fr DISC Scott Pascoe btn 44.6m 45/10 wnr ERIC BOOTH 30 br1fr (2:05.9.60.9.30.0), 2nd KEYSTONE RULE 20 br1fr, , 3 wide early stages, driver cautioned tightening.

10 DUALL MCCALL**60**RED COACH GLORY - IDOL ENERGY
GREEN, PINK HOOPS

BAY GELDING 8YRS

T9 TM0

Driver: DICK WHITE

Owner: C G White, M A Pearson, A J White

Trainer: DICK WHITE (GLOBE DERBY PARK) 9-13

G DERBY 03FEB01 2645SS 10 br4fr DISC Keith Preston btn 37.7m 50/1 wnr COOL RETURN NZ 10 br1fr (2:07.8.61.2.29.9), 2nd KEYSTONE RULE 30 br1fr, , tightened.

- 5-10 G DERBY 10FEB01 2230MS FT br4sr T4/T12 Dick White btn 16.4m 10/1 wnr ERIC BOOTH FT br6fr (2:04.0.60.9.30.0), 2nd COOL RETURN NZ FT br3fr, , out of position at start.
- 8-12 GAWLER 16FEB01 2580SS FT br2fr DISC Dick White btn 13.9m 16/1 wnr JOON FT br3fr (2:11.0.63.4.31.7), 2nd KEYSTONE RULE 20 br1fr, , pre race swab, driver cautioned shifting ground, held up.
- 9-12 G DERBY 14APR01 2645SS FT br5fr DISC Dick White btn 32.2m 33/1 wnr ERIC BOOTH 30 br1fr (2:05.9.60.9.30.0), 2nd KEYSTONE RULE 20 br1fr, , cast plate (lost shoe), sulky contacted, flat tyre.
- 4-8 G DERBY 21APR01 2230MS FT br2sr T4/T12 Dick White btn 7.6m 25/1 wnr VIRGINIA BLEND FT br5fr (2:04.6.60.5.30.4), 2nd ERIC BOOTH FT br1sr, , hung in, last chance to race truly.

Last Win: G DERBY 03JUN00 2645SS FT br3fr DISC3+ Dick White (2:12.3.62.1.30.5) 10/1, jumped sideways at start, swabbed. 2nd TOO HOT TO TROT FT br2sr, 3rd HEROS WELCOME NZ FT br6fr.

MARY CASEY FLORIST

56 EILDON ROAD, WINDSOR 4030
PHONE (07) 3857 2900 FAX (07) 3357 5416

Harness Racing Photographer
Noel Pascoe can supply framed
or folder photographs of your
Albion Park wins.

Contact Noel now on:
Phone/Fax: (07) 3268 3493

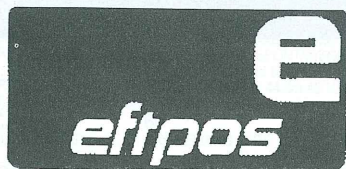

Participating Cards Welcome here

EFTPOS is available oncourse to withdraw
cash. The EFTPOS terminal is located in the
Main Tote House (near escalator), 1st Floor.



**TRU-GUARD
SECURITY**

"YOUR PROTECTION IS OUR CONCERN"

TEL: (07) 3855 1444

FAX: (07) 3355 0215

MOBILE: 0419773744

P.O. Box 423 Alderley Q 4051

POWERHOUSE

BOUTIQUE HOTELS
BRISBANE • TAMWORTH



Monty's Bar

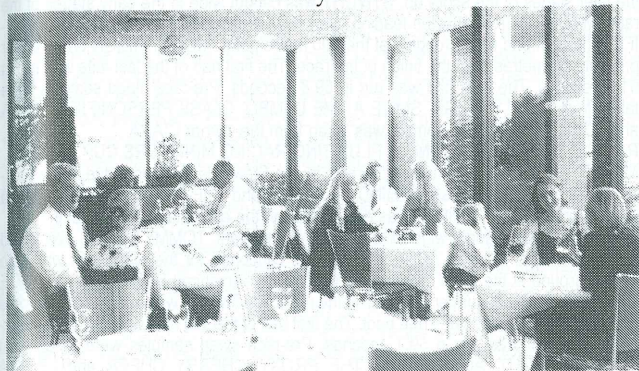

Zig Zag Food & Wine Bar

**POWERHOUSE
BOUTIQUE HOTEL**
*Kingsford Smith Drive,
Hamilton*



24.4.2001

WEATHER - FINE TRACK - FAST

STEWARDS PRESENT: N Torpey (Chairman), R Osborne, R Cressey, K Adams, N Finnigan, G Torpey (Starter), L Wilson (Birdcage), K Daly, D Gardiner and F Andrews (Swabbing) D DeClauzel and L Bryant (Betting Supervisors), Dr S Groenendyk and Dr K Dowsett (Club Veterinary Surgeons).

SCRATCHINGS: TAMRA NIGHTGALE NZ and DROP DEAD GORGEIOUS which were both scratched from heats of the Inter Dominion Series for veterinary reasons were declared ineligible to start for a further 28 days. LOTS A LUV LOMBO and MARTINI MAGIC, which were scratched for veterinary reasons, were declared ineligible to start for 28 days subject to appropriate veterinary certificate being received.

GEAR CHANGES: BENNYSMENAME remove the rein burr from the near side add a lugging pole to the near side, neck strap and aluminum front shoes. EASTNOR LAD NZ add a lugging pole to the near side. CIGAR NZ remove the Dolly Varden winkers. SWELL FELLA add a tongue tie, spreaders, rein burr to the off side, chin rest, tail tie and ear plugs. NOOPY KIOSKI add half hoppers and a lugging pole to the off side.

RACE 1: INTERFORMS PRINTING GROUP STAKE

GRANT NATHAN and GOLD FOIL were withdrawn by the Stewards at 5:50pm due to the non arrival of the horses at the track as a result of a serious traffic delay. BENNYSMENAME broke in the score up but the horse was able to regain its allotted barrier position prior to reaching the starting point. MAGIC JACKSON raced roughly during the later stages of the score up. STITCHY was caught wide in the early stages of the race. MAGIC JACKSON when leading over raced and pulled hard. CLASS PERSONIFIED hung in and raced roughly at the 300 metre point. MONTY REIGN broke under pressure 50 metres from the finish of the race. The first half of the last mile was run in 61.0 seconds. The next half was run in 59.8 seconds. Pre-race blood samples were taken from MONTY REIGN, SMILE AT ME LOMBO, CLASS PERSONIFIED, CIARA and TURN LEFT. A swab sample was taken from the winner CIARA.

RACE 2: YARROW BUILDING & PLUMBING RACING MINISTERS CUP - HEAT 1

MONEY OR THE BAG NZ was withdrawn by the Stewards at 6:20pm due to the horses non-arrival at the course. BEHIND A LEGEND and THE PROXY were both eased at the start. CHERRY CHEER was caught wide in the early stages of the race.

THE PROXY was caught wide for a majority of the event. TOMMY BURNS over raced and pulled hard. G Lefoe (KING KEVIN) was cautioned for the manner in which he shifted ground at the 1200 metre point, which inconvenienced SWELL FELLA. EDGE OF LIGHT shifted out under pressure in the run to the finish. It was noted that the horse had dislodged its near side knee boot. The first half of the last mile was run in 60.6 seconds. The half was run in 59.1 seconds. Pre-race swab samples were taken from EDGE OF LIGHT, AUSSIE DAN, THE PROXY, CHERRY CHEER and LEFT A DREAM. Post race swab sample was taken from the winner CHERRY CHEER.

RACE 3: GRAEME LITTLE FORKLIFTS RACING MINISTERS CUP - HEAT 2

All further races on the program were put back half an hour due to a major traffic delay in the Western Brisbane area, which was delaying the arrival of a number of runners in the Inter Dominion Series. Stewards approved a late driving change on NICKTASTIC NZ from K Gath to M McKendry at 6:15pm due to K Gath being held up in the traffic delay. A false start was declared on the first occasion when ITSA FERRARI broke during the score up. It was subsequently ascertained that the horse had broken its crupper and as a result of the repairs to the crupper the start of this race was delayed approximately five (5) minutes. ROXINERED and PRAISEABLE were both eased at the start of the race. CAM DEE was caught wide in the early stages of the race. ARMBRO SNUKES CA raced wide from the 1400 metre point. BLUES BROTHER BOY

which broke on the turn into the back straight at the 700 metre point was declared ineligible to start for a period of two (2) weeks and the horse must trial to the satisfaction of the Stewards before again racing at Albion Park. ARMBRO SNUKES CA was inconvenienced in this incident. The first half of the last mile was run in 60.3 seconds. The next half was run in 58.8 seconds. Pre-race blood samples were taken from MAVRO TASSO NZ, DAEWOO, CAM DEE, NICKTASTIC NZ and ARMBRO SNUKES CA. Post race swab sample was taken from the winner DAEWOO.

RACE 4: TOAST.COM INTER DOMINION TROTTING CHAMPIONSHIP - HEAT 3

MAJESTIC GLORY and GEMSTONE LADY NZ which both galloped at the start will continue to be drawn on the outside in future standing start events. LOPSIDED broke shortly after start. AVATAR NZ broke on the turn out of the back straight at the 2400 metre point and again 1300 metres from the finish of the event. NOOPY KIOSK broke 500 metres from the finish. The drivers licence of B Bryant (LOPSIDED) was suspended for three (3) weeks for the contravention of Rule 163 (1) (b) for making NATIONAL INTERESY cover more ground than necessary by forcing that horse wide in the front straight prior to reaching the winning post. GEMSTONE LADY NZ, which was over racing, was moved to a three wide position 1500 metres from the finish. The first half of the last mile was run in 60.9 seconds. The next half was run in 59.5 seconds. Pre-race blood samples were taken from RAYLEIGH FLASH, LAST SUNSET NZ, ALBA FOYLE, MAJESTIC GLORY, GEMSTONE LADY NZ, DJERRIWARRH and NATIONAL INTEREST. Post race swab samples were taken the winner LAST SUNSET NZ, second place getter EASTNOR LAD and third place getter DJERRIWARRH.

RACE 5: TOAST.COM INTER DOMINION PACING CHAMPIONSHIP - HEAT 4

The start of this race was delayed after ABLAZIN STAR kicked out and broke its dust-sheet. SHOW OF HANDS broke during the score up however the horse was able to gain its allotted barrier position prior to reaching the starting point. WALLY WALTON was restrained at the start. SAFE AND SOUND and SHOW OF HANDS were both caught wide for the majority of the race. TAILMADE LOMBO hung in and broke on the turn out of the back straight at the 300 metre point. When questioned regarding the matter driver C Alford was of the opinion that the horse broke as a result of the clip on the number of the horse becoming entangled in the hopple carrier. Stewards questioned K Gath driver BACK O BENACHIE NZ regarding her driving tactics in particular the decision not take a trail behind ABLAZIN STAR when pressured for the lead. K Gath explained that the connections considered ABLAZIN STAR not a suitable horse to trail as they felt the horse raced poorly in a recent race interstate and considered BACK O BENACHIE NZ would be better placed to hold the lead. K Gath further explained that BACK O BENACHIE NZ had raced successfully when leading in races earlier in its career considering the matter Stewards noted the explanation for future reference. The first half of the last mile was run in 59.3 seconds. The next half was run in 57.7 seconds. Pre-race swab samples were taken from CAMSPLACE ALEC NZ, BACK O BENACHIE NZ, OUCH NZ, SHOW OF HANDS, BANCOORA NEXT, TAILMADE LOMBO and ZYUGANOV LEIS. Post race swabs were taken from the winner HOLMES D G NZ, second place getter OUGH NZ and third place getter WALLY WALTON.

RACE 6: TOAST.COM INTER DOMINION TROTTING CHAMPIONSHIP - HEAT 4

TIMMO NZ, which galloped at the start, will continue to be drawn on the outside in future standing start events. HOWS HAROLD NZ broke shortly after the start. ROAD TO VICTORY NZ which broke after the start losing considerable ground will be given one more chance to race truly. R Byrnes (QUEENS RHAPSODY NZ) advised that the horse over raced when leading after becoming stirred up during the preliminarily prior to the start of the race. COOL FORTUNE raced wide between the 1300 metre and 1000 metre section of the race. MOUNTAIN GOLD NZ raced wide over the final 1200 metres of the event. COOL FORTUNE shifted out under pressure in the run to the finish, which inconvenienced TAKE, A MOMENT NZ. The first half of the last mile was run in 60.5 seconds. The next half was run in 61.0 seconds. Pre-race blood samples were

Proud supporters of Harness Racing



Enquiries:

1800 990 110

Within Australia

0800 441 040

Within New Zealand